

Wireless LAN Device Series

Multi-Mode AP

ZWA-G220 User's Manual

Version. 1.4.2f (2007.03.07)

TABLE OF CONTENTS

NOTICE	3
PREFACE	5
CH 1. ZWA-G220 INSTALLATION.....	6
PACKING LIST	6
BACK PANEL CONNECTIONS	6
HARDWARE INSTALLATION	7
CH 2. FIRST TIME CONFIGURATION	8
BEFORE START TO CONFIGURE	8
KNOWING THE NETWORK APPLICATION	8
BASIC SETTINGS	28
ADVANCED SETTINGS	31
CONFIGURING WIRELESS SECURITY	34
CONFIGURING AS WLAN CLIENT ADAPTER	37
QUICK START TO CONFIGURE	37
MAC CLONE FOR SINGLE ETHERNET CLIENT	39
CONFIGURING UNIVERSAL REPEATER	40
CH 3. CONFIGURING WDS	42
WDS NETWORK TOPOLOGY	42
WDS APPLICATION.....	44
CH 4. ADVANCED CONFIGURATIONS	46
CONFIGURING LAN TO WAN FIREWALL	46
PORT FILTERING	46
IP FILTERING	47
MAC FILTERING.....	48
NAT (NETWORK ADDRESS TRANSLATION).....	49
CONFIGURING PORT FORWARDING (VIRTUAL SERVER)	50
MULTIPLE SERVERS BEHIND NAT EXAMPLE:	50
CONFIGURING DMZ	51
CONFIGURING WAN INTERFACE.....	52
STATIC IP.....	52
DHCP CLIENT (DYNAMIC IP).....	53
PPPoE.....	54
PPTP	55
CONFIGURING CLONE MAC ADDRESS	57
CONFIGURING DHCP SERVER	59

BANDWIDTH CONTROL.....	60
QoS (QUALITY OF SERVICE).....	60
STATIC ROUTE SETUP	64
DYNAMIC ROUTE SETUP	65
VPN PASS-THROUGH.....	66
USING CLI MENU.....	66
THE SYSTEM MANAGEMENT	68
SNMP AGENT	68
MISCELLANEOUS SETTINGS.....	71
PING WATCHDOG	72
AIMING TOOL	73
CONNECTING PROFILE.....	74
FIRMWARE UPGRADE	75
CONFIGURATION DATA BACKUP & RESTORE	76
AUTO DISCOVERY TOOL.....	77

Notice

Warning : Changes or modifications to this unit not expressly approved by the party responsible for compliance could void the user authority to operate the equipment.

This device complies with Part 15 of the FCC Rules. Operation is subject to the following two conditions : (1) This device may not cause harmful interference, and (2) this device must accept any interference received, including interference that may cause undesired operation.

The user's manual or instruction manual for an intentional or unintentional radiator shall caution the user that changes or modifications not expressly approved by the party responsible for compliance could void the user's authority to operate the equipment.

NOTE : This equipment has been tested and found to comply with the limits for a Class B digital device, pursuant to Part 15 of the FCC Rules. These limits are designed to provide reasonable protection against harmful interference in a residential installation. This equipment generates uses and can radiate radio frequency energy and, if not installed and used in accordance with the instructions, may cause harmful interference to radio communications.

However, there is no guarantee that interference will not occur in a particular installation. If this equipment does cause harmful interference to radio or television reception, which can be determined by turning the equipment off and on, the user is encouraged to try to correct the interference by one or more of the following measures :

- Reorient or relocate the receiving antenna.
- Increase the separation between the equipment and receiver.
- Connect the equipment into an outlet on a circuit different from that to which the receiver is needed.
- Consult the dealer or an experienced radio/TV technician for help.

Changes or modifications not expressly approved by the party responsible for compliance could void the user's authority to operate the equipment.

The antenna(s) used for this transmitter must not be co-located or operating in conjunction with any other antenna or transmitter.

Shielded interface cables must be used in order to comply with emission limits.

This EUT is in compliance with SAR for general population /uncontrolled exposure limits in ANSI/IEEE C95.1-1999 and had been tested in accordance with the measurement methods and procedures specified in OET Bulletin 65 Supplement C.

CAUTION :

1. The antenna(s) used for this transmitter must be fixed-mounted on outdoor permanent structures with a separation distance of at least 2 meters from all persons and must not be co-located or operating in conjunction with any other antenna or transmitter. Users and installers must be provided with antenna installation instructions and transmitter operating conditions for satisfying RF exposure compliance.
2. This Transmitter must not be co-located or operating in conjunction with any other antenna or transmitter.
3. This equipment is only allowed to be professionally installed.

Preface

This guide is for the networking professional who installs and manages the Zinwell ZWA-G220 product hereafter referred to as the “device”. To use this guide, you should have experience working with the TCP/IP configuration and be familiar with the concepts and terminology of wireless local area networks.

Ch 1. ZWA-G220 Installation

Packing List

Before you start to install the device, make sure the package contains the following items :

- ZWA-G220 Multi-Mode AP unit * 1
- Power Adapter * 1
- RJ-45 Cable * 1

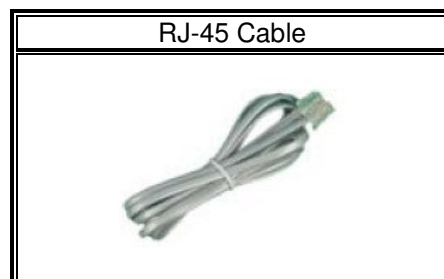
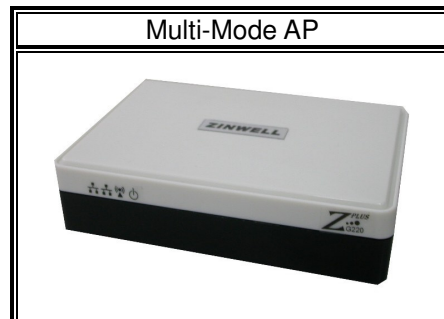

Back panel connections

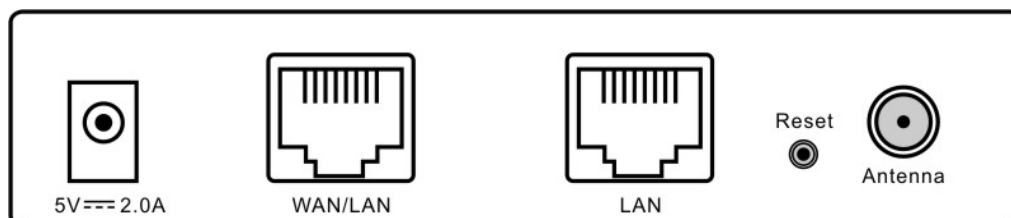

From Left to Right:

DC jack: ZWA-G220 can use power source in DC jack. In case of using DC jack, please plug power adapter for input 5V and 2A.

WAN/LAN: This port isn't a PoE port and don't plug PoE in it. Force to plug in PoE will damage ZWA-220.

LAN: a. This port isn't a PoE port and don't plug PoE in it. Force to plug in PoE will damage ZWA-220.

b. This port is always LAN in ZWA-G220. In Bridge mode, it bridges to WLAN and "WAN/LAN" port. In Router mode, it bridges to WLAN only, In WISP mode, it bridges to "WAN/LAN" port only.

Reset: Press Reset button to revert it to factory default.

Antenna: This SMA Reverse allows the user to connect antenna or RF cable.

At least connect an antenna to help ZWA-G220 to send and receive RF signal.

ZWA-G220 integrates LNA/PA (Low Noise Amplifier) module and has at least 3dB RF sensitivity better than the regular WLAN products.

Hardware Installation

Once you check off everything from the package, you can start to install the device. You can use the wall mount hole on the bottom of the device to mount the device on the wall, or just put the device on the desktop. The administrator can refer to the figure below while constructing your WLAN environment.

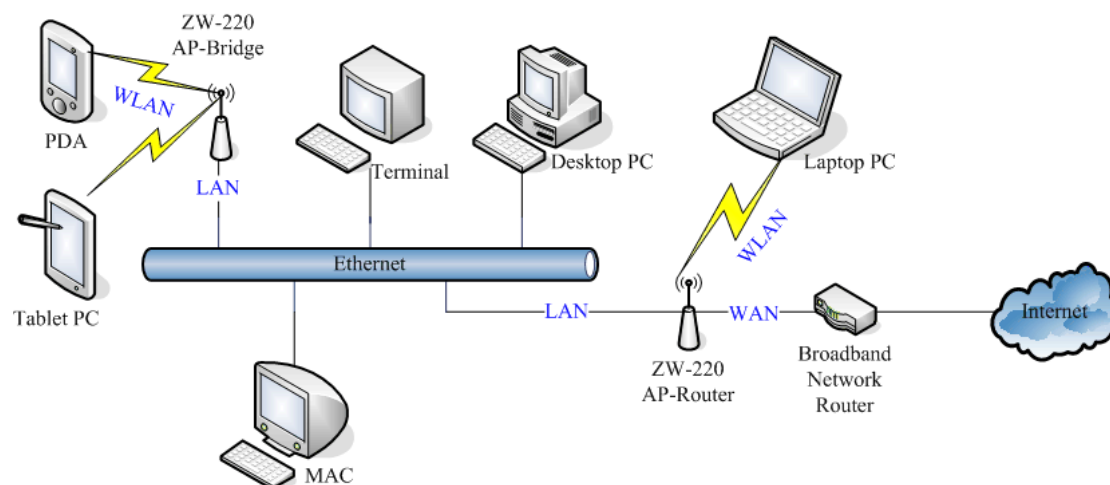

Ch 2. First Time Configuration

Before Start to Configure

There are two ways to configure the device, one is through web-browser, and the other is through Secure Shell CLI interface. To access the configuration interfaces, make sure you are using a computer connected to the same network as the device. The default IP address of the device is 192.168.2.254, and the subnet-mask is 255.255.255.0.

The device has three operation modes (Router/Bridge/WISP). In bridge mode, also known as AP Client, you can access the device by WLAN (Wireless Local Area Network) and both wired LAN ports. And in router/WISP modes, the device can be accessed by WLAN, LAN and WAN. The default IP addresses for the device are 192.168.2.254 (for LAN), 172.1.1.1(for WAN), so you need to make sure the IP address of your PC is in the same subnet as the device, such as 192.168.2.X (for LAN), 172.1.1.X (for WAN).

Please note that the DHCP server inside the device is default to up and running. Do not have multiple DHCP servers in your network environment, otherwise it will cause abnormal situation.

We also provide an auto-discovery tool which is for finding out the IP of the device. In case, you've forgot the IP of the device or the IP of the device has been changed, you can use the tool to find out the IP of the device even your PC is not in the same subnet as the device is.

Knowing the Network Application

The device can act as the following roles, and it supports WDS (Wireless Distribution System) function.

- Access Point
- WDS (Wireless Repeater)
- Bridge/Router
- WISP
- AP Client

The device provides 3 different operation modes and the wireless radio of

device can act as AP/Client/WDS. The operation mode is about the communication mechanism between the wired Ethernet NIC and wireless NIC, the following is the types of operation mode.

Router

The wired Ethernet (WAN) port is used to connect with ADSL/Cable modem and the wireless NIC is used for your private WLAN. The other wired Ethernet (LAN) port bridges to the private WLAN. The NAT is existed between WAN and WLAN/LAN and all the wireless and wired clients share the same public IP address through the WAN port to ISP. The default IP configuration for WAN port is static IP. You can access the web server of device through the default WAN IP address 172.1.1.1 and modify the setting base on your ISP requirement.

Bridge

The two wired Ethernet ports and wireless NIC are bridged together. Once the mode is selected, all the WAN related functions will be disabled.

WISP (Wireless ISP)

This mode can let you access the AP of your wireless ISP and share the same public IP address from your ISP to the PCs connecting with both the wired Ethernet ports of the device. To use this mode, first you must set the wireless radio to be client mode connecting to the AP of your ISP as the WAN connection and then you can configure the WAN IP configuration to meet your ISP requirement.

The wireless radio of the device acts as the following roles.

AP (Access Point)

The wireless radio of device serves as communications “hub” for wireless clients and provides a connection to a wired LAN.

AP Client

This mode provides the capability to connect with the other AP using infrastructure/Ad-hoc networking types. With bridge operation mode, you can directly connect one of the wired Ethernet port to your PC and the device becomes a wireless adapter. And with WISP operation mode, you can connect one of the wired Ethernet port to a hub/switch and all the PCs connecting with hub/switch can share the same public IP address from your ISP.

WDS (Wireless Distribution System)

This mode serves as a wireless repeater; the device forwards the packets to another AP with WDS function. When this mode is selected, all the wireless clients can't survey and connect to the device. The device only allows the WDS connection.

WDS+AP

This mode combines WDS plus AP modes, it not only allows WDS connections but also the wireless clients can survey and connect to the device.

The following table shows the supporting combination of operation and wireless radio modes.

	<i>Bridge</i>	<i>Router</i>	<i>WISP</i>
AP	V	V	X
WDS	V	V	X
Client	V	X	V
AP+WDS	V	V	X

Hereafter are some topologies of network application for your reference.

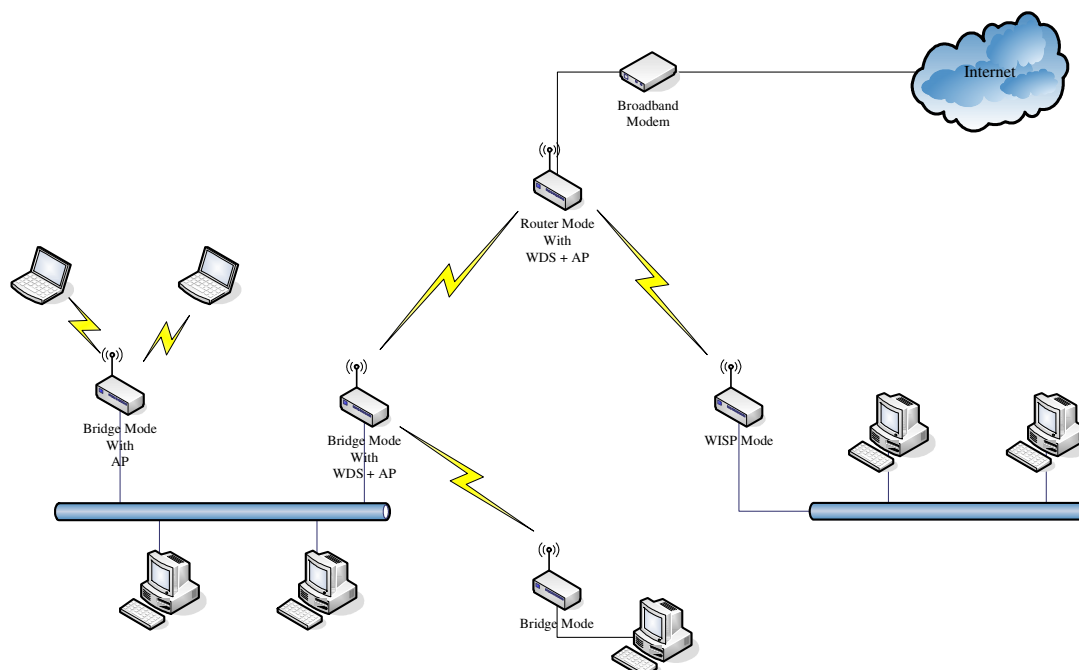

Examples of Configuration

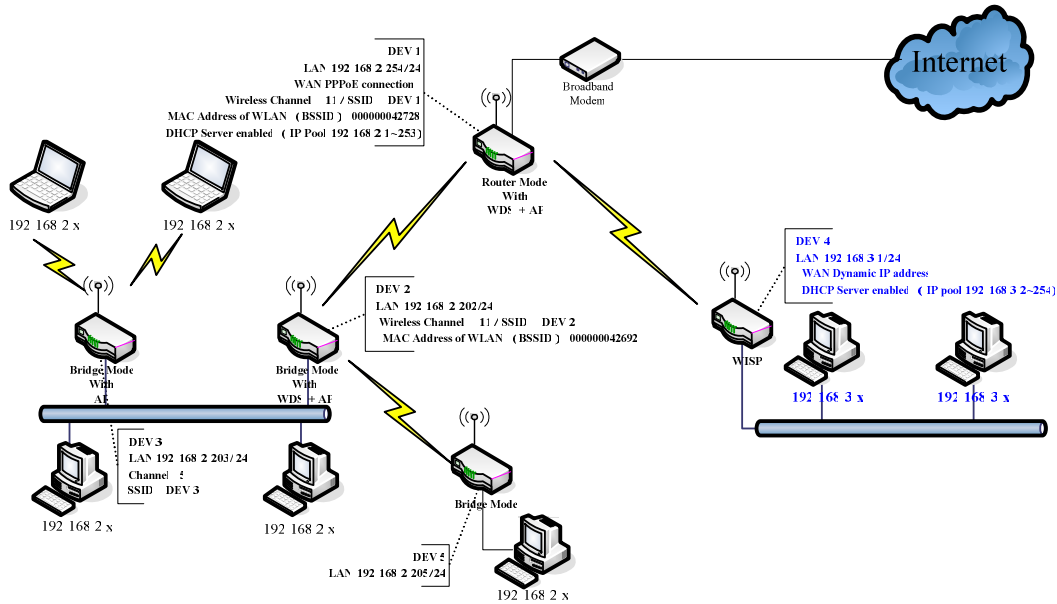

This example demonstrates how to set up a network with different device configurations. There are 2 DHCP servers (DEV1/DEV4) in the network to control the IP configuration of 2 domains (192.168.2.x/192.168.3.x). Once the setting is done, all the PCs can visit Internet through DEV1.

We assume all the devices keep the factory default setting. To make sure that user can continuing press the reset button for more than 5 seconds to restore the factory default setting.

The following descriptions show the steps to configure DEV1 to DEV5.

Configure DEV1:

1. Connect the ADSL modem to Ethernet port of device using Ethernet cable.
2. Access the web server (<http://192.168.2.254>) of device from the wireless station.
3. Use Wizard page to setup device.

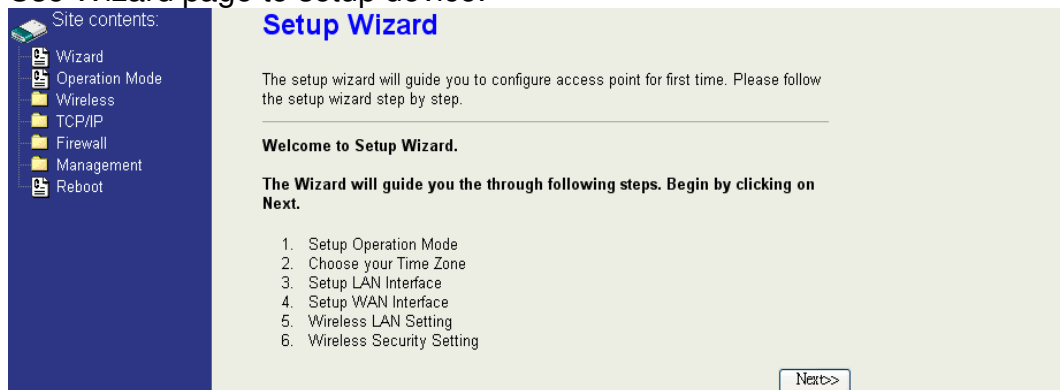

4. Press “Next>>” button then set the “Operation Mode” to “Router” mode.

Site contents:

- Wizard
- Operation Mode
- Wireless
- TCP/IP
- Firewall
- Management
- Reboot

1. Operation Mode

You can setup different modes to LAN and WLAN interface for NAT and bridging function.

☒ **Router:** In this mode, the device is supposed to connect to internet via ADSL/Cable Modem. The NAT is enabled and PCs connected with WLAN share the same IP to ISP through WAN port. The connection type can be setup in WAN page by using PPPOE, DHCP client, PPTP client or Static IP. 172.1.1.1 is the default Static IP address for WAN port

☐ **Bridge:** In this mode, the ethernet port and wireless interface are bridged together and NAT function is disabled. All the WAN related function and firewall are not supported.

☐ **Wireless ISP:** In this mode, the wireless client will connect to ISP access point. The NAT is enabled and PCs connecting with the ethernet port share the same IP to ISP through wireless LAN. **You must set the wireless to client mode** and connect to the ISP AP. The connection type can be setup in WAN page by using PPPOE, DHCP client, PPTP client or Static IP.

Cancel <<Back Next>>

5. Press “Next>>” button then disable “Time Zone” function.

Site contents:

- Wizard
- Operation Mode
- Wireless
- TCP/IP
- Firewall
- Management
- Reboot

2. Time Zone Setting

You can maintain the system time by synchronizing with a public time server over the Internet.

☐ **Enable NTP client update**

Time Zone Select : (GMT-08:00)Pacific Time (US & Canada); Tijuana

NTP server : 192.5.41.41 - North America

Cancel <<Back Next>>

6. Press “Next>>” button then set the IP address of LAN interface.

Site contents:

- Wizard
- Operation Mode
- Wireless
- TCP/IP
- Firewall
- Management
- Reboot

3. LAN Interface Setup

This page is used to configure the parameters for local area network which connects to the device. Here you may change the setting for IP Address, Subnet Mask. The DHCP Server will be up and running, please make sure there is no another DHCP Server in your network when the device is in Bridge/Client Modes.

IP Address: 192.168.2.254

Subnet Mask: 255.255.255.0

Cancel <<Back Next>>

7. Press “Next>>” button then select the “PPPoE” for “WAN Access Type” and fill in the “User Name” and “Password” fields.

Site contents:

- Wizard
- Operation Mode
- Wireless
- TCP/IP
- Firewall
- Management
- Reboot

4. WAN Interface Setup

This page is used to configure the parameters for Internet network which connects to the WAN port of your Access Point. Here you may change the access method to Static IP, DHCP, PPPoE or PPTP by click the item value of WAN Access type.

WAN Access Type: PPPoE

User Name: 87043609@hinet.net

Password: ●●●●●●

Cancel <<Back Next>>

8. Press “Next>>” button then select the “AP+WDS” for “mode” and change the SSID to “DEV1”.

Site contents:

- Wizard
- Operation Mode
- Wireless
- TCP/IP
- Firewall
- Management
- Reboot

5. Wireless Basic Settings

This page is used to configure the parameters for wireless LAN clients which may connect to your Access Point. If you want to use Wireless ISP mode, please choose the Client Mode.

Band: 2.4 GHz (B+G)

Mode: AP+WDS

Network Type: Infrastructure

SSID: DEV1

Channel Number: 11

☐ Enable Mac Clone (Single Ethernet Client)

Cancel <<Back Next>>

9. Press “Next>>” button then select “None” for “Encryption” then press “Finished” button.

Site contents:

- Wizard
- Operation Mode
- Wireless
- TCP/IP
- Firewall
- Management
- Reboot

6. Wireless Security Setup

This page allows you setup the wireless security. Turn on WEP or WPA by using Encryption Keys could prevent any unauthorized access to your wireless network.

Encryption: None

Cancel <<Back Finished

10. Wait for refreshing web page.

Site contents:

- Wizard
- Operation Mode
- Wireless
- TCP/IP
- Firewall
- Management
- Reboot

Change setting successfully!

Please wait a while for refreshing webpage.

If IP address was modified, you have to re-connect the WebServer with the new address.

11. Use “WDS Settings” page to configure WDS.

Site contents:

- Wizard
- Operation Mode
- Wireless
 - Basic Settings
 - Advanced Settings
 - Security
 - Access Control
 - WDS settings
 - Site Survey
 - Connecting Profile
- TCP/IP
- Firewall
- Management
- Reboot

WDS Settings

Wireless Distribution System uses wireless media to communicate with other APs, like the Ethernet does. To do this, you must set these APs in the same channel and set MAC address of other APs which you want to communicate with in the table and then enable the WDS.

☐ Enable WDS

Add WDS AP: MAC Address Comment

Apply Changes Reset Set Security Show Statistics

Current WDS AP List:

MAC Address	Comment	Select
-------------	---------	--------

Delete Selected Delete All Reset

12. Enable WDS function and add the BSSID of DEV2 to “Current WDS AP List”.

WDS Settings

Wireless Distribution System uses wireless media to communicate with other APs, like the Ethernet does. To do this, you must set these APs in the same channel and set MAC address of other APs which you want to communicate with in the table and then enable the WDS.

☒ **Enable WDS**

Add WDS AP: MAC Address Comment

Current WDS AP List:

MAC Address	Comment	Select
00:00:00:04:26:92	DEV2	<input type="checkbox"/>

13. Since we access the device by wireless connection, it may temporarily disconnect when applying the WDS setting. After re-connecting to the device, use the “Status” page to check the settings.

System

Uptime	0day:0h:20m:6s
Free Memory	10776 kB
Firmware Version	1.4.0c 20060914
Webpage Version	1.4.0c 20060914

Wireless Configuration

Mode	AP+WDS - Router
Band	2.4 GHz (B+G)
SSID	DEV1
Channel Number	11
Encryption	Disabled(AP), Disabled(WDS)
BSSID	00:00:00:04:27:28
Associated Clients	0
Power(OFDM/G)	100mW
Power(CCK/B)	250mW

TCP/IP Configuration

Attain IP Protocol	Fixed IP
IP Address	192.168.2.254
Subnet Mask	255.255.255.0
Default Gateway	192.168.2.254
DHCP Server	Enabled
MAC Address	00:00:00:04:27:28

WAN Configuration

Attain IP Protocol	PPPoE Connected
IP Address	218.168.146.93
Subnet Mask	255.255.255.0
Default Gateway	218.168.146.254
MAC Address	00:00:00:04:27:29

Configure DEV2:

1. Access the web server (<http://192.168.2.254>) of device from the Ethernet port.

Caution

If you configure multiple devices in the same PC, since the devices have the same default IP address but different MAC addresses, it may cause you not able to access the web server of device. If the situation happens, please try to clean the ARP table of your PC by DOS command “arp -d” then you can access the web server of device using the default IP address.

2. Use Wizard page to setup device.

Site contents:

- Wizard
- Operation Mode
- Wireless
- TCP/IP
- Firewall
- Management
- Reboot

Setup Wizard

The setup wizard will guide you to configure access point for first time. Please follow the setup wizard step by step.

Welcome to Setup Wizard.

The Wizard will guide you the through following steps. Begin by clicking on **Next**.

1. Setup Operation Mode
2. Choose your Time Zone
3. Setup LAN Interface
4. Setup WAN Interface
5. Wireless LAN Setting
6. Wireless Security Setting

Next>>

3. Press “Next>>” button then set the “Operation Mode” to “Bridge” mode.

Site contents:

- Wizard
- Operation Mode
- Wireless
- TCP/IP
- Firewall
- Management
- Reboot

1. Operation Mode

You can setup different modes to LAN and WLAN interface for NAT and bridging function.

☐ **Router:** In this mode, the device is supposed to connect to internet via ADSL/Cable Modem. The NAT is enabled and PCs connected with WLAN share the same IP to ISP through WAN port. The connection type can be setup in WAN page by using PPPOE, DHCP client, PPTP client or Static IP. 172.1.1.1 is the default Static IP address for WAN port

☒ **Bridge:** In this mode, the ethernet port and wireless interface are bridged together and NAT function is disabled. All the WAN related function and firewall are not supported.

☐ **Wireless ISP:** In this mode, the wireless client will connect to ISP access point. The NAT is enabled and PCs connecting with the ethernet port share the same IP to ISP through wireless LAN. **You must set the wireless to client mode** and connect to the ISP AP. The connection type can be setup in WAN page by using PPPOE, DHCP client, PPTP client or Static IP.

Cancel <<Back Next>>

4. Press “Next>>” button then disable “Time Zone” function.

Site contents:

- Wizard
- Operation Mode
- Wireless
- TCP/IP
- Firewall
- Management
- Reboot

2. Time Zone Setting

You can maintain the system time by synchronizing with a public time server over the Internet.

☐ **Enable NTP client update**

Time Zone Select : (GMT-08:00)Pacific Time (US & Canada);Tijuana

NTP server : 192.541.41 - North America

Cancel <<Back Next>>

5. Press “Next>>” button then set the IP address of LAN interface.

Site contents:

- Wizard
- Operation Mode
- Wireless
- TCP/IP
- Firewall
- Management
- Reboot

3. LAN Interface Setup

This page is used to configure the parameters for local area network which connects to the device. Here you may change the setting for IP Address, Subnet Mask. The DHCP Server will be up and running, please make sure there is no another DHCP Server in your network when the device is in Bridge/Client Modes.

IP Address: 192.168.2.202

Subnet Mask: 255.255.255.0

Cancel <<Back Next>>

6. Press “Next>>” button then select the “AP+WDS” for “mode” and change the SSID to “DEV2”.

Site contents:

- Wizard
- Operation Mode
- Wireless
- TCP/IP
- Firewall
- Management
- Reboot

5. Wireless Basic Settings

This page is used to configure the parameters for wireless LAN clients which may connect to your Access Point. If you want to use Wireless ISP mode, please choose the Client Mode.

Band: 2.4 GHz (B+G)

Mode: AP+WDS

Network Type: Infrastructure

SSID: DEV2

Channel Number: 11

☐ Enable Mac Clone (Single Ethernet Client)

Cancel <<Back Next>>

7. Press “Next>>” button then select “None” for “Encryption” then press “Finished” button.

Site contents:

- Wizard
- Operation Mode
- Wireless
- TCP/IP
- Firewall
- Management
- Reboot

6. Wireless Security Setup

This page allows you setup the wireless security. Turn on WEP or WPA by using Encryption Keys could prevent any unauthorized access to your wireless network.

Encryption: None

Cancel <<Back Finished

8. Wait for refreshing web page.

Site contents:

- Wizard
- Operation Mode
- Wireless
- TCP/IP
- Firewall
- Management
- Reboot

Change setting successfully!

Please wait a while for refreshing webpage.

If IP address was modified, you have to re-connect the WebServer with the new address.

9. Access the web server by new IP address “192.168.2.202” then use “LAN Interface” page to disable DHCP Server.

10. Wait for refreshing web page.

11. Use “WDS Settings” page to configure WDS.

12. Enable WDS function and add the BSSID of DEV1 to “Current WDS AP List”.

Site contents:

- Wizard
- Operation Mode
- Wireless
 - Basic Settings
 - Advanced Settings
 - Security
 - Access Control
 - WDS settings
 - Site Survey
 - Connecting Profile
- TCP/IP
- Firewall
- Management
- Reboot

WDS Settings

Wireless Distribution System uses wireless media to communicate with other APs, like the Ethernet does. To do this, you must set these APs in the same channel and set MAC address of other APs which you want to communicate with in the table and then enable the WDS.

☒ Enable WDS

Add WDS AP: MAC Address Comment

Current WDS AP List:

MAC Address	Comment	Select
00:00:00:04:27:28	DEV1	<input type="checkbox"/>

13. Use the “Status” page to check the settings.

Site contents:

- Wizard
- Operation Mode
- Wireless
- TCP/IP
- Firewall
- Management
 - Status
 - QoS
 - Bandwidth Control
 - SNMP
 - Statistics
 - DDNS
 - Time Zone
 - Log
 - Miscellaneous
 - Upgrade Firmware
 - Save/Reload Setting
 - Password
- Reboot

System	
Uptime	0day:0h:39m:6s
Free Memory	10992 kB
Firmware Version	1.4.0c 20060914
Webpage Version	1.4.0c 20060914
Wireless Configuration	
Mode	AP+WDS - Bridge
Band	2.4 GHz (B+G)
SSID	DEV2
Channel Number	11
Encryption	Disabled(AP), Disabled(WDS)
BSSID	00:00:00:04:26:92
Associated Clients	0
Power(OFDM/G)	100mW
Power(CCK/B)	250mW
TCP/IP Configuration	
Attain IP Protocol	Fixed IP
IP Address	192.168.2.202
Subnet Mask	255.255.255.0
Default Gateway	0.0.0.0
DHCP Server	Disabled
MAC Address	00:00:00:04:26:92

Configure DEV3:

1. Access the web server (<http://192.168.2.254>) of device from the Ethernet port.

Caution

If you configure multiple devices in the same PC, since the devices have the same default IP address but different MAC addresses, it may cause you not able to access the web server of device. If the situation happens, please try to clean the ARP table of your PC by DOS command “arp -d” then you can access the web server of device using the default IP address.

2. Use “LAN Interface” page to set the IP address of LAN interface and disable DHCP server.

Site contents:

- Wizard
- Operation Mode
- Wireless
- TCP/IP
 - LAN Interface
 - WAN Interface
 - Route
- Firewall
- Management
- Reboot

LAN Interface Setup

This page is used to configure the parameters for local area network which connects to the device. Here you may change the setting for IP Address, Subnet Mask, DHCP, etc..

IP Address:

Subnet Mask:

Default Gateway:

DHCP:

DHCP Client Range: -

802.1d Spanning Tree:

Clone MAC Address:

MTU Size:

3. Wait for refreshing web page.

Site contents:

- Wizard
- Operation Mode
- Wireless
- TCP/IP
 - LAN Interface
 - WAN Interface
 - Route
- Firewall
- Management
- Reboot

Change setting successfully!

Please wait a while for refreshing webpage.

If IP address was modified, you have to re-connect the WebServer with the new address.

- Access the web server by new IP address “192.168.2.203” then use “Basic Settings” page to change SSID and CHANNEL.

Site contents:

- Wizard
- Operation Mode
- Wireless
 - Basic Settings
 - Advanced Settings
 - Security
 - Access Control
 - WDS settings
 - Site Survey
 - Connecting Profile
- TCP/IP
- Firewall
- Management
- Reboot

Wireless Basic Settings

This page is used to configure the parameters for wireless LAN clients which may connect to your Access Point. Here you may change wireless encryption settings as well as wireless network parameters. Enable universal repeater mode can let radio act as AP and client simultaneously but remember the channel must be as same as the connected AP.

☐ Disable Wireless LAN Interface

Band: 2.4 GHz (B+G)

Mode: AP

Network Type: Infrastructure

SSID: DEV3

Channel Number: 5 [Show Active Clients](#)

☐ Enable Mac Clone (Single Ethernet Client)

☐ Enable Universal Repeater Mode

Extended SSID:

(once selected and applied, extended SSID and channel number will be updated)

SSID	BSSID	Channel	Type	Encrypt	RSSI	Quality
Refresh						

[Apply Changes](#) [Reset](#)

- Use the “Status” page to check the settings.

Site contents:

- Wizard
- Operation Mode
- Wireless
- TCP/IP
- Firewall
- Management
 - Status
 - VoS
 - Bandwidth Control
 - SNMP
 - Statistics
 - DDNS
 - Time Zone
 - Log
 - Miscellaneous
 - Upgrade Firmware
 - Save/Reload Setting
 - Password
 - Reboot

System

Uptime: 0day:2h:33m:18s

Free Memory: 11352 kB

Firmware Version: 1.4.0c 20060914

Webpage Version: 1.4.0c 20060914

Wireless Configuration

Mode: AP - Bridge

Band: 2.4 GHz (B+G)

SSID: ZPlus-G192

Channel Number: 11

Encryption: Disabled

BSSID: 00:00:00:04:28:29

Associated Clients: 0

Power(OFDM/G): 100mW

Power(CCK/B): 250mW

TCP/IP Configuration

Attain IP Protocol: Fixed IP

IP Address: 192.168.2.203

Subnet Mask: 255.255.255.0

Default Gateway: 0.0.0.0

DHCP Server: Disabled

MAC Address: 00:00:00:04:28:29

Configure DEV4:

1. Access the web server (<http://192.168.2.254>) of device from the Ethernet port.

Caution

If you configure multiple devices in the same PC, since the devices have the same default IP address but different MAC addresses, it may cause you unable to access the web server of device. If the situation happens, please try to clean the ARP table of your PC by DOS command “arp -d” then you can access the web server of device using the default IP address.

2. Use Wizard page to setup device.

Site contents:

- Wizard
- Operation Mode
- Wireless
- TCP/IP
- Firewall
- Management
- Reboot

Setup Wizard

The setup wizard will guide you to configure access point for first time. Please follow the setup wizard step by step.

Welcome to Setup Wizard.

The Wizard will guide you the through following steps. Begin by clicking on **Next**.

1. Setup Operation Mode
2. Choose your Time Zone
3. Setup LAN Interface
4. Setup WAN Interface
5. Wireless LAN Setting
6. Wireless Security Setting

Next>>

3. Press “Next>>” button then set the “Operation Mode” to “Wireless ISP” mode.

Site contents:

- Wizard
- Operation Mode
- Wireless
- TCP/IP
- Firewall
- Management
- Reboot

1. Operation Mode

You can setup different modes to LAN and WLAN interface for NAT and bridging function.

☐ **Router:** In this mode, the device is supposed to connect to internet via ADSL/Cable Modem. The NAT is enabled and PCs connected with WLAN share the same IP to ISP through WAN port. The connection type can be setup in WAN page by using PPPOE, DHCP client, PPTP client or Static IP. 172.1.1.1 is the default Static IP address for WAN port

☐ **Bridge:** In this mode, the ethernet port and wireless interface are bridged together and NAT function is disabled. All the WAN related function and firewall are not supported.

☒ **Wireless ISP:** In this mode, the wireless client will connect to ISP access point. The NAT is enabled and PCs connecting with the ethernet port share the same IP to ISP through wireless LAN. **You must set the wireless to client mode and connect to the ISP AP.** The connection type can be setup in WAN page by using PPPOE, DHCP client, PPTP client or Static IP.

Cancel <<Back Next>>

4. Press “Next>>” button then disable “Time Zone” function.

Site contents:

- Wizard
- Operation Mode
- Wireless
- TCP/IP
- Firewall
- Management
- Reboot

2. Time Zone Setting

You can maintain the system time by synchronizing with a public time server over the Internet.

☐ **Enable NTP client update**

Time Zone Select : (GMT-08:00)Pacific Time (US & Canada); Tijuana

NTP server : 192.541.41 - North America

Cancel <<Back Next>>

5. Press “Next>>” button then set the IP address of LAN interface.

Site contents:

- Wizard
- Operation Mode
- Wireless
- TCP/IP
- Firewall
- Management
- Reboot

3. LAN Interface Setup

This page is used to configure the parameters for local area network which connects to the device. Here you may change the setting for IP Address, Subnet Mask. The DHCP Server will be up and running, please make sure there is no another DHCP Server in your network when the device is in Bridge/Client Modes.

IP Address:

Subnet Mask:

Cancel <<Back Next>>

6. Press “Next>>” button then select the “DHCP Client” for “WAN Access Type”.

Site contents:

- Wizard
- Operation Mode
- Wireless
- TCP/IP
- Firewall
- Management
- Reboot

4. WAN Interface Setup

This page is used to configure the parameters for Internet network which connects to the WAN port of your Access Point. Here you may change the access method to Static IP, DHCP, PPPoE or PPTP by click the item value of WAN Access type.

WAN Access Type:

Cancel <<Back Next>>

7. Press “Next>>” button then select the “Client” for “mode” and change the SSID to “DEV4”.

Site contents:

- Wizard
- Operation Mode
- Wireless
- TCP/IP
- Firewall
- Management
- Reboot

5. Wireless Basic Settings

This page is used to configure the parameters for wireless LAN clients which may connect to your Access Point. If you want to use Wireless ISP mode, please choose the Client Mode.

Band:

Mode:

Network Type:

SSID:

Channel Number:

☐ Enable Mac Clone (Single Ethernet Client)

Cancel <<Back Next>>

8. Press “Next>>” button then select “None” for “Encryption” then press “Finished” button.

Site contents:

- Wizard
- Operation Mode
- Wireless
- TCP/IP
- Firewall
- Management
- Reboot

6. Wireless Security Setup

This page allows you setup the wireless security. Turn on WEP or WPA by using Encryption Keys could prevent any unauthorized access to your wireless network.

Encryption:

Cancel <<Back Finished

9. Wait for refreshing web page.

Site contents:

- Wizard
- Operation Mode
- Wireless
- TCP/IP
- Firewall
- Management
- Reboot

Change setting successfully!

Please wait a while for refreshing webpage.

If IP address was modified, you have to re-connect the WebServer with the new address.

10. Change the IP address of your PC to 192.168.3.x then access the web server by the new IP address “192.168.3.1” and use “Status” page check the setting.

Site contents:

- Wizard
- Operation Mode
- Wireless
- TCP/IP
- Firewall
- Management
 - Status
 - QoS
 - Bandwidth Control
 - SNMP
 - Statistics
 - DDNS
 - Time Zone
 - Log
 - Miscellaneous
 - Upgrade Firmware
 - Save/Reload Setting
 - Password
 - Reboot

System	
Uptime	0day:2h:56m:36s
Free Memory	10896 kB
Firmware Version	1.4.0c 20060914
Webpage Version	1.4.0c 20060914
Wireless Configuration	
Mode	Infrastructure Client - Router
Band	2.4 GHz (B+G)
SSID	DEV4
Channel Number	5
Encryption	Disabled
BSSID	00:00:00:00:00:00
State	Scanning
RSSI	0
TCP/IP Configuration	
Attain IP Protocol	Fixed IP
IP Address	192.168.3.1
Subnet Mask	255.255.255.0
Default Gateway	192.168.3.1
DHCP Server	Enabled
MAC Address	00:00:00:05:12:13
WAN Configuration	
Attain IP Protocol	Getting IP from DHCP server...
IP Address	0.0.0.0
Subnet Mask	0.0.0.0
Default Gateway	0.0.0.0
MAC Address	00:00:00:05:12:14

11. If the “State” of “Wireless Configuration” is not “Connected” or you want to refresh the “RSSI”, please use “Site Survey” page to re-connect a AP.

Site contents:

- Wizard
- Operation Mode
- Wireless
 - Basic Settings
 - Advanced Settings
 - Security
 - Access Control
 - WDS settings
 - Site Survey
 - Connecting Profile
- TCP/IP
- Firewall
- Management
- Reboot

Wireless Site Survey

This page provides tool to scan the wireless network. If any Access Point or IBSS is found, you could choose to connect it manually when client mode is enabled.

SSID	BSSID	Channel	Type	Encrypt	RSSI	Quality	Select	Aim
DEV1	00:00:00:04:27:28	11 (B+G)	AP	no	67 (-49 dbm)	96	<input checked="" type="radio"/>	<input type="radio"/>
	00:0d:14:00:80:18	1 (B+G)	AP	no	61 (-53 dbm)	85	<input type="radio"/>	<input type="radio"/>
Zinwell	00:05:9e:80:46:69	11 (B)	AP	no	40 (-70 dbm)	92	<input type="radio"/>	<input type="radio"/>
ZINTECH-2F	00:05:9e:80:b1:e3	1 (B+G)	AP	yes	36 (-68 dbm)	92	<input type="radio"/>	<input type="radio"/>
ZINTECH-3F	00:05:9e:80:b1:bd	11 (B+G)	AP	yes	29 (-72 dbm)	85	<input type="radio"/>	<input type="radio"/>
RTL8186-default	00:00:00:aa:bb:01	7 (B+G)	AP	no	24 (-75 dbm)	68	<input type="radio"/>	<input type="radio"/>
throu.	00:05:9e:81:b9:67	6 (B+G)	AP	no	12 (-82 dbm)	34	<input type="radio"/>	<input type="radio"/>

Configure DEV5:

1. Access the web server (<http://192.168.2.254>) of device from the Ethernet port.

Caution

If you configure multiple devices in the same PC, since the devices have the same default IP address but different MAC addresses, it may cause you unable to access the web server of device. If the situation happens, please try to clean the ARP table of your PC by DOS command “arp -d” then you can access the web server of device using the default IP address.

2. Use Wizard page to setup device.

Site contents:

- Wizard
- Operation Mode
- Wireless
- TCP/IP
- Firewall
- Management
- Reboot

Setup Wizard

The setup wizard will guide you to configure access point for first time. Please follow the setup wizard step by step.

Welcome to Setup Wizard.

The Wizard will guide you the through following steps. Begin by clicking on **Next**.

1. Setup Operation Mode
2. Choose your Time Zone
3. Setup LAN Interface
4. Setup WAN Interface
5. Wireless LAN Setting
6. Wireless Security Setting

Next>>

3. Press “Next>>” button then set the “Operation Mode” to “Wireless ISP” mode.

Site contents:

- Wizard
- Operation Mode
- Wireless
- TCP/IP
- Firewall
- Management
- Reboot

1. Operation Mode

You can setup different modes to LAN and WLAN interface for NAT and bridging function.

☐ **Router:** In this mode, the device is supposed to connect to internet via ADSL/Cable Modem. The NAT is enabled and PCs connected with WLAN share the same IP to ISP through WAN port. The connection type can be setup in WAN page by using PPPOE, DHCP client, PPTP client or Static IP. 172.1.1.1 is the default Static IP address for WAN port

☒ **Bridge:** In this mode, the ethernet port and wireless interface are bridged together and NAT function is disabled. All the WAN related function and firewall are not supported.

☐ **Wireless ISP:** In this mode, the wireless client will connect to ISP access point. The NAT is enabled and PCs connecting with the ethernet port share the same IP to ISP through wireless LAN. **You must set the wireless to client mode** and connect to the ISP AP. The connection type can be setup in WAN page by using PPPOE, DHCP client, PPTP client or Static IP.

Cancel <<Back Next>>

4. Press “Next>>” button then disable “Time Zone” function.

Site contents:

- Wizard
- Operation Mode
- Wireless
- TCP/IP
- Firewall
- Management
- Reboot

2. Time Zone Setting

You can maintain the system time by synchronizing with a public time server over the Internet.

☐ **Enable NTP client update**

Time Zone Select : (GMT-08:00)Pacific Time (US & Canada); Tijuana

NTP server : 192.541.41 - North America

Cancel <<Back Next>>

5. Press “Next>>” button then set the IP address of LAN interface.

6. Press “Next>>” button then select the “Client” for “mode” and change the SSID to “DEV5”.

7. Press “Next>>” button then select “None” for “Encryption” then press “Finished” button.

8. Wait for refreshing web page.

9. Access the web server by the new IP address “192.168.2.205” and use “LAN Interface” page to disable DHCP Server.

Site contents:

- Wizard
- Operation Mode
- Wireless
- TCP/IP
 - LAN Interface
 - WAN Interface
- Route
- Firewall
- Management
- Reboot

LAN Interface Setup

This page is used to configure the parameters for local area network which connects to the device. Here you may change the setting for IP Address, Subnet Mask, DHCP, etc..

IP Address:	<input type="text" value="192.168.2.205"/>
Subnet Mask:	<input type="text" value="255.255.255.0"/>
Default Gateway:	<input type="text" value="0.0.0.0"/>
DHCP:	<input type="button" value="Disabled"/>
DHCP Client Range:	<input type="text" value="192.168.2.1"/> - <input type="text" value="192.168.2.204"/> <input type="button" value="Show Client"/>
802.1d Spanning Tree:	<input type="button" value="Disabled"/>
Clone MAC Address:	<input type="text" value="000000000000"/>
MTU Size:	<input type="text" value="1500"/>

10. Wait for refreshing webpage.

Site contents:

- Wizard
- Operation Mode
- Wireless
- TCP/IP
 - LAN Interface
 - WAN Interface
- Route
- Firewall
- Management
- Reboot

Change setting successfully!

Please wait a while for refreshing webpage.

If IP address was modified, you have to re-connect the WebServer with the new address.

11. Use “State” page to check setting.

Site contents:

- Wizard
- Operation Mode
- Wireless
- TCP/IP
- Firewall
- Management
 - Status
 - QoS
 - Bandwidth Control
 - SNMP
 - Statistics
 - DDNS
 - Time Zone
 - Log
 - Miscellaneous
 - Upgrade Firmware
 - Save/Reload Setting
 - Password
 - Reboot

System	
Uptime	0day:3h:15m:1s
Free Memory	11184 kB
Firmware Version	1.4.0c 20060914
Webpage Version	1.4.0c 20060914
Wireless Configuration	
Mode	Infrastructure Client - Bridge
Band	2.4 GHz (B+G)
SSID	DEV5
Channel Number	2
Encryption	Disabled
BSSID	00:00:00:00:00:00
State	Scanning
RSSI	0
TCP/IP Configuration	
Attain IP Protocol	Fixed IP
IP Address	192.168.2.205
Subnet Mask	255.255.255.0
Default Gateway	0.0.0.0
DHCP Server	Disabled
MAC Address	00:00:00:04:22:21

12. If the “State” of “Wireless Configuration” is not “Connected” or you want to refresh the “RSSI”, please use “Site Survey” page to re-connect a AP.

Site contents:

Wizard

Operation Mode

Wireless

Basic Settings

Advanced Settings

Security

Access Control

WDS settings

Site Survey

Connecting Profile

TCP/IP

Firewall

Management

Reboot

Wireless Site Survey

This page provides tool to scan the wireless network. If any Access Point or IBSS is found, you could choose to connect it manually when client mode is enabled.

SSID	BSSID	Channel	Type	Encrypt	RSSI	Quality	Select	Aim
DEV2	00:00:00:04:26:92	11 (B+G)	AP	no	61 (-53 dbm)	85	<input checked="" type="radio"/>	<input type="radio"/>
	00:0d:14:00:80:18	1 (B+G)	AP	no	60 (-54 dbm)	85	<input type="radio"/>	<input type="radio"/>
ZINTECH-2F	00:05:9e:80:b1:e3	1 (B+G)	AP	yes	41 (-65 dbm)	90	<input type="radio"/>	<input type="radio"/>
Zinwell	00:05:9e:80:46:69	11 (B)	AP	no	40 (-70 dbm)	93	<input type="radio"/>	<input type="radio"/>
ZINTECH-3F	00:05:9e:80:b1:bd	11 (B+G)	AP	yes	29 (-72 dbm)	78	<input type="radio"/>	<input type="radio"/>
RTL8186-default	00:00:00:aa:bb:01	7 (B+G)	AP	no	26 (-74 dbm)	89	<input type="radio"/>	<input type="radio"/>
throu.	00:05:9e:81:b9:67	6 (B+G)	AP	no	13 (-82 dbm)	67	<input type="radio"/>	<input type="radio"/>

Refresh

Auto Refresh

Connect

Aiming

Basic Settings

Site contents:

- Wizard
- Operation Mode
- Wireless**
- Basic Settings
- Advanced Settings
- Security
- Access Control
- WDS settings
- Site Survey
- Connecting Profile
- TCP/IP
- Firewall
- Management
- Reboot

Wireless Basic Settings

This page is used to configure the parameters for wireless LAN clients which may connect to your Access Point. Here you may change wireless encryption settings as well as wireless network parameters. Enable universal repeater mode can let radio act as AP and client simultaneously but remember the channel must be as same as the connected AP.

☐ Disable Wireless LAN Interface

Band: 2.4 GHz (B+G) ▼

Mode: AP ▼

Network Type: Infrastructure ▼

SSID: hank

Channel Number: 11 ▼ [Show Active Clients](#)

☐ Enable Mac Clone (Single Ethernet Client)

☐ Enable Universal Repeater Mode

Extended SSID:

(once selected and applied, extended SSID and channel number will be updated)

SSID	BSSID	Channel	Type	Encrypt	RSSI	Quality
------	-------	---------	------	---------	------	---------

[Refresh](#)

[Apply Changes](#) [Reset](#)

Disable Wireless LAN Interface

Disable the wireless interface of device

Band:

The device supports 2.4GHz(B), 2.4GHz(G) and 2.4GHz(B+G) mixed modes.

Mode:

The radio of device supports different modes as following:

1. AP

The radio of device acts as an Access Point to serves all wireless clients to join a wireless local network.

2. Client

Support Infrastructure and Ad-hoc network types to act as a wireless adapter.

3. WDS

Wireless Distribution System, this mode serves as a wireless repeater, only devices with WDS function supported can connect to it, all the wireless clients can't survey and connect the device when the mode is selected.

4. AP+WDS

Support both AP and WDS functions, the wireless clients and devices with WDS function supported can survey and connect to it.

- **Infrastructure:**

This type requires the presence of 802.11b/g Access Point. All communication is done via the Access Point.

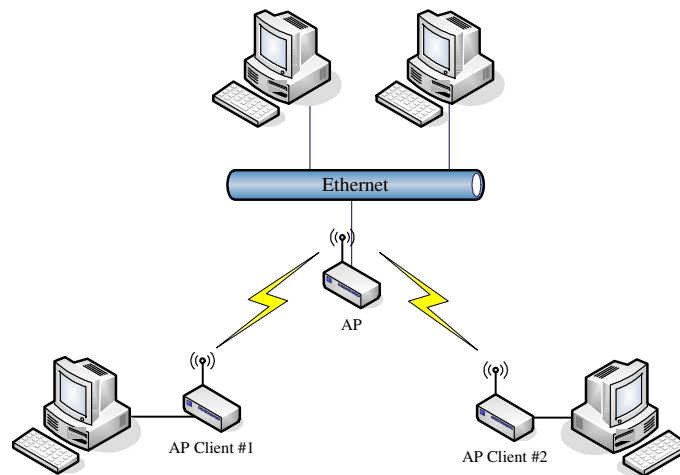

- **Ad Hoc:**

This type provides a peer-to-peer communication between wireless stations. All the communication is done from Client to Client without any Access Point involved. Ad Hoc networking must use the same SSID and channel for establishing the wireless connection.

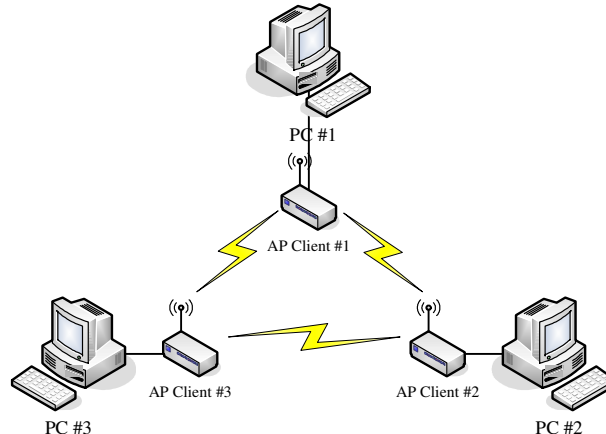

In client mode, the device can't support the Router mode function including Firewall and WAN settings.

SSID:

The SSID is a unique identifier that wireless networking devices use to establish and maintain wireless connectivity. Multiple access point/bridges on a network or sub-network can use the same SSID. SSIDs are case sensitive and can contain up to 32 alphanumeric characters. Do not include spaces in your SSID.

Channel Number

The following table is the available frequencies (in MHz) for the 2.4-GHz radio:

Channel No.	Frequency	Country Domain
1	2412	Americas, EMEA, Japan, and China
2	2417	Americas, EMEA, Japan, and China
3	2422	Americas, EMEA, Japan, Israel, and China
4	2427	Americas, EMEA, Japan, Israel, and China
5	2432	Americas, EMEA, Japan, Israel, and China
6	2437	Americas, EMEA, Japan, Israel, and China
7	2442	Americas, EMEA, Japan, Israel, and China
8	2447	Americas, EMEA, Japan, Israel, and China
9	2452	Americas, EMEA, Japan, Israel, and China
10	2457	Americas, EMEA, Japan, and China
11	2462	Americas, EMEA, Japan, and China
12	2467	EMEA and Japan
13	2472	EMEA and Japan
14	2484	Japan only

※ EMEA (Europe, the Middle East and Africa).

When set to “Auto”, the device will find the least-congested channel for use.

Associated Client

Show the information of active wireless client stations that connected to the device.

Advanced Settings

These settings are only for more technically advanced users who have sufficient knowledge about wireless LAN. These settings should not be changed unless you know what effect the changes will have on your device. The default setting is optimized for the normal operation. For specific application, setting configuration will required highly attention to reach optimistic condition.

Note :

Any unreasonable value change to default setting will reduce the throughput of the device.

Site contents:

- Wizard
- Operation Mode
- Wireless**
- Basic Settings
- Advanced Settings**
- Security
- Access Control
- WDS settings
- Site Survey
- Connecting Profile
- TCP/IP
- Firewall
- Management
- Reboot

Wireless Advanced Settings

These settings are only for more technically advanced users who have a sufficient knowledge about wireless LAN. These settings should not be changed unless you know what effect the changes will have on your Access Point.

Authentication Type:	<input type="radio"/> Open System	<input type="radio"/> Shared Key	<input checked="" type="radio"/> Auto
Fragment Threshold:	<input type="text" value="2346"/>	(256-2346)	
RTS Threshold:	<input type="text" value="2347"/>	(0-2347)	
Beacon Interval:	<input type="text" value="100"/>	(20-1024 ms)	
ACK Timing:	<input type="text" value="91"/>	(0-255 * 4 us)	
Client Expired Time:	<input type="text" value="300"/>	(101-40000000 sec)	
MTU Size:	<input type="text" value="1500"/>	(100-1500)	
Data Rate:	<input type="text" value="Auto"/>		
Preamble Type:	<input checked="" type="radio"/> Long Preamble	<input type="radio"/> Short Preamble	
Broadcast SSID:	<input checked="" type="radio"/> Enabled	<input type="radio"/> Disabled	
IAPP:	<input checked="" type="radio"/> Enabled	<input type="radio"/> Disabled	
802.11g Protection:	<input checked="" type="radio"/> Enabled	<input type="radio"/> Disabled	
Block WLAN Relay:	<input type="radio"/> Enabled	<input checked="" type="radio"/> Disabled	
Turbo Mode:	<input type="radio"/> Enabled	<input checked="" type="radio"/> Disabled (auto)	
Aggregation Mode:	<input type="radio"/> Enabled	<input checked="" type="radio"/> Disabled	
Tx Burst Mode:	<input type="radio"/> Enabled	<input checked="" type="radio"/> Disabled	
Transmit Power(OFDM)	<input type="text" value="20 dbm"/>		
Transmit Power(CCK)	<input type="text" value="24 dbm"/>		

Authentication Type

The device supports two Authentication Types “Open system” and “Shared Key”. When you select “Share Key”, you need to setup “WEP” key in “Security” page (See the next section). The default setting is “Auto”. The wireless client can associate with the device by using one of the two types.

Fragment Threshold

The fragmentation threshold determines the size at which packets are fragmented (sent as several pieces instead of as one block). Use a low setting in areas where communication is poor or where there is a great deal of radio interference. This function will help you to improve the network performance.

RTS Threshold

The RTS threshold determines the packet size at which the radio issues a request to send (RTS) before sending the packet. A low RTS Threshold setting can be useful in areas where many client devices are associating with the device, or in areas where the clients are far apart and can detect only the device and not each other. You can enter a setting ranging from 0 to 2347 bytes.

Beacon Interval

The beacon interval is the amount of time between access point beacons in mini-seconds. The default beacon interval is 100.

ACK Timing

Acknowledgement Timing, is the amount of time that device wait client's response. This concept is related to EIFS (Extended Inter-Frame Space). The EIFS interval shall begin while the device is idle after detection of the erroneous frame. The EIFS is defined to provide enough time for another device to acknowledge what was, to this device, an incorrectly received frame before this device commences transmission. The default ACK timing is 91*4us. You may need to change this value due to the environment or distance.

Client Expired Time

The client expired time determines time interval the client need to re-associate with the device while client is idle. The default client expired time is 300 sec.

MTU Size

Maximum Transmission Unit, the default MTU size is 1500. The MTU setting controls the maximum Ethernet packet size your PC will send. Why a limit? Because although larger packets can be constructed and sent, your ISP and Internet backbone routers and equipment will fragment any larger than their limit, then these parts are re-assembled by the target equipment before reading. This fragmentation and re-assembly is not optimal. You may need to change the MTU for optimal performance of your wireless LAN traffic.

Data Rate

The standard IEEE 802.11b/11g supports 1, 2, 5.5, 11 / 6, 9, 12, 18, 24, 36, 48 and 54 Mbps data rates. You can choose the rate that the device uses for data transmission. The default value is "auto". The device will use the highest possible selected transmission rate.

Broadcast SSID

Broadcasting the SSID will let your wireless clients find the device automatically. If you are building a public Wireless Network, disable this function can provide better security. Every wireless stations located within the coverage of the device must connect this device by manually configure the

SSID in your client settings.

IAPP (Inter-Access Point Protocol)

This function will let Wireless Stations roam among a network environment with multiple devices. Wireless Stations are able to switch from one device to another as they move between the coverage areas. Users can have more wireless working range. An example is as the following figure.

You should comply with the following instructions to roam among the wireless coverage areas.

Note : For implementing the roaming function, the setting **MUST** comply the following two items.

- All the devices must be in the same subnet network and the SSID must be the same.
 - If you use the 802.1x authentication, you need to have the user profile in these devices for the roaming station.
-

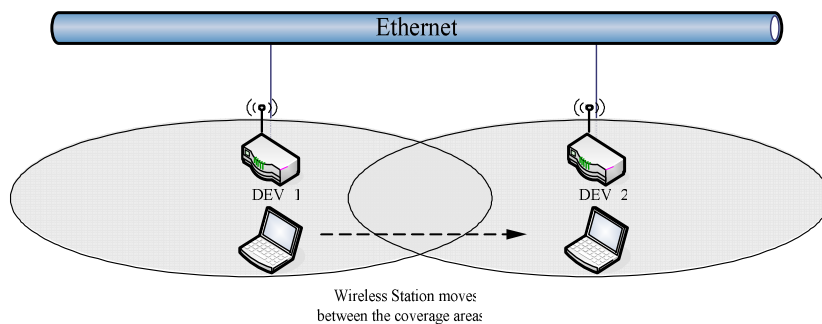

Block WLAN Relay (Isolate Client)

The device supports isolation function. If you are building a public Wireless Network, enable this function can provide better security. The device will block packets between wireless clients (relay). All the wireless clients connected to the device can't see each other.

Transmit Power

The device supports five transmission output power levels from 20 to 24dBm for CCK (802.11b) mode and four transmission output power levels from 17 to 20dBm for OFDM (802.11g) mode. User can adjust the power level to change the coverage of the device. Every wireless stations located within the coverage of the device also needs to have the high power radio. Otherwise the wireless stations only can survey the device, but can't establish connection with device.

Configuring Wireless Security

This device provides complete wireless security function include WEP, 802.1x, WPA-TKIP, WPA2-AES and WPA2-Mixed in different mode (see the Security Support Table).

The default security setting of the encryption function is disabled. Choose your preferred security setting depending on what security function you need.

Site contents:

- Wizard
- Operation Mode
- Wireless**
- Basic Settings
- Advanced Settings
- Security
- Access Control
- WDS settings
- Site Survey
- Connecting Profile
- TCP/IP
- Firewall
- Management
- Reboot

Wireless Security Setup

This page allows you setup the wireless security. Turn on WEP or WPA by using Encryption Keys could prevent any unauthorized access to your wireless network.

Authentication Type: ☐ Open System ☐ Shared Key ☒ Auto

Encryption:

☐ Use 802.1x Authentication ☒ WEP 64bits ☐ WEP 128bits

☐ Enable MAC Authentication

WPA Authentication Mode: ☐ Enterprise (RADIUS) ☒ Personal (Pre-Shared Key)

Pre-Shared Key Format:

Pre-Shared Key:

☐ Enable Pre-Authentication

Authentication RADIUS Server: Port IP address Password

Note: When encryption WEP is selected, you must set WEP key value.

WEP Encryption Setting

Wired Equivalent Privacy (WEP) is implemented in this device to prevent unauthorized access to your wireless network. The WEP setting must be as same as each client in your wireless network. For more secure data transmission, you can change encryption type to “WEP” and click the “Set WEP Key” button to open the “Wireless WEP Key setup” page.

Encryption:

☐ Use 802.1x Authentication ☒ WEP 64bits ☐ WEP 128bits

☐ Enable MAC Authentication

WPA Authentication Mode: ☐ Enterprise (RADIUS) ☒ Personal (Pre-Shared Key)

Pre-Shared Key Format:

Pre-Shared Key:

☐ Enable Pre-Authentication

Authentication RADIUS Server: Port IP address Password

When you decide to use the WEP encryption to secure your WLAN, please refer to the following setting of the WEP encryption:

- 64-bit WEP Encryption : 64-bit WEP keys are as same as the encryption method of 40-bit WEP. You can input 10 hexadecimal digits (0~9, a~f or A~F) or 5 ACSII chars.
- 128-bit WEP Encryption : 128-bit WEP keys are as same as the encryption method of 104-bit WEP. You can input 26 hexadecimal digits (0~9, a~f or A~F) or 10 ACSII chars.
- The Default Tx Key field decides which of the four keys you want to use in your WLAN environment.

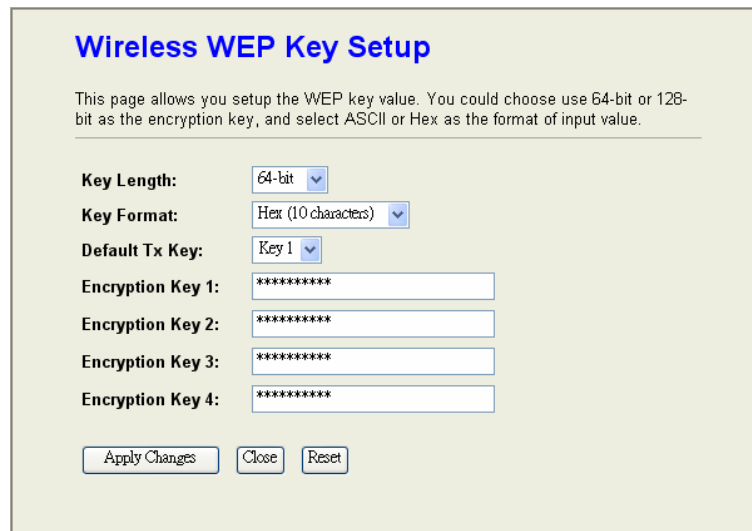

Wireless WEP Key Setup

This page allows you setup the WEP key value. You could choose use 64-bit or 128-bit as the encryption key, and select ASCII or Hex as the format of input value.

Key Length: 64-bit

Key Format: Hex (10 characters)

Default Tx Key: Key 1

Encryption Key 1: *****

Encryption Key 2: *****

Encryption Key 3: *****

Encryption Key 4: *****

Buttons: Apply Changes, Close, Reset

WEP Encryption with 802.1x Setting

The device supports external RADIUS Server that can secure networks against unauthorized access. If you use the WEP encryption, you can also use the RADIUS server to check the admission of the users. By this way every user must use a valid account before accessing the Wireless LAN and requires a RADIUS or other authentication server on the network. An example is shown as following.

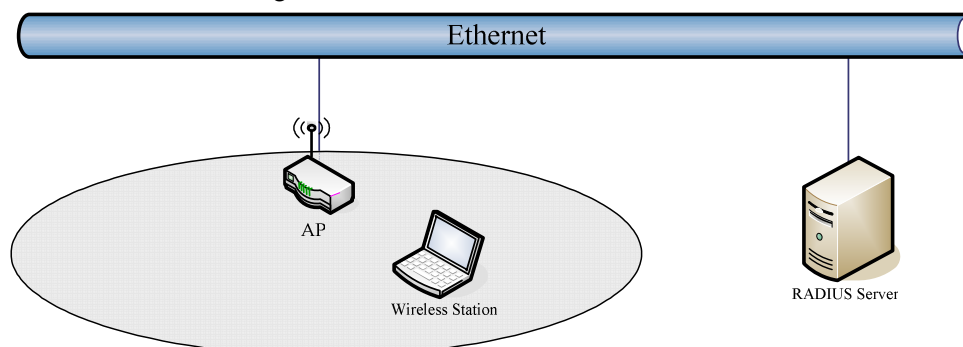

You should choose WEP 64 or 128 bit encryption to fit with your network environment first. Then add user accounts and the target device to the RADIUS server. In the device , you need to specify the IP address 、 Password (Shared Secret) and Port number of the target RADIUS server.

Encryption: WEP Set WEP Key

☒ Use 802.1x Authentication ☒ WEP 64bits ☐ WEP 128bits

☐ Enable MAC Authentication

WPA Authentication Mode: ☐ Enterprise (RADIUS) ☒ Personal (Pre-Shared Key)

Pre-Shared Key Format: Passphrase

Pre-Shared Key:

☐ Enable Pre-Authentication

Authentication RADIUS Server: Port IP address Password

WPA Encryption Setting

WPA feature provides a high level of assurance for end-users and administrators that their data will remain private and access to their network restricted to authorized users. You can choose the WPA encryption and select the Authentication Mode.

WPA Authentication Mode

This device supports two WPA modes. For personal user, you can use the Pre-shared Key to enhance your security setting. This mode requires only an access point and client station that supports WPA-PSK. For Enterprise, authentication is achieved via WPA RADIUS Server. You need a RADIUS or other authentication server on the network.

- **Enterprise (RADIUS):**

When WPA Authentication mode is Enterprise (RADIUS), you have to add user accounts and the target device to the RADIUS Server. In the device , you need to specify the IP address 、 Password (Shared Secret) and Port number of the target RADIUS server.

- **Pre-Share Key:**

This mode requires only an access point and client station that supports WPA-PSK. The WPA-PSK settings include Key Format, Length and Value. They must be as same as each wireless client in your wireless network. When Key format is Passphrase, the key value should have 8~63 ACSII chars. When Key format is Hex, the key value should have 64 hexadecimal digits (0~9, a~f or A~F).

Configuring as WLAN Client Adapter

This device can be configured as a wireless Ethernet adapter. In this mode, the device can connect to the other wireless stations (Ad-Hoc network type) or Access Point (Infrastructure network type) and you don't need to install any driver.

Quick start to configure

Step 1. In “Basic Settings” page, change the Mode to “Client” mode. And key in the SSID of the AP you want to connect then press “Apply Changes” button to apply the change.

Wireless Basic Settings

This page is used to configure the parameters for wireless LAN clients which may connect to your Access Point. Here you may change wireless encryption settings as well as wireless network parameters. Enable universal repeater mode can let radio act as AP and client simultaneously but remember the channel must be as same as the connected AP.

☐ Disable Wireless LAN Interface

Band: 2.4 GHz (B+G)

3 Mode: Client

Network Type: Infrastructure

4 SSID: Target-AP-SSID

Channel Number: 11 [Show Active Clients](#)

☐ Enable Mac Clone (Single Ethernet Client)

☐ Enable Universal Repeater Mode

Extended SSID:

(once selected and applied, extended SSID and channel number will be updated)

SSID	BSSID	Channel	Type	Encrypt	RSSI	Quality
------	-------	---------	------	---------	------	---------

[Refresh](#)

5 [Apply Changes](#) [Reset](#)

Step 2. Check the state of connection in “Status” web page

System

Uptime: 0day:0h:14m:2s

Free Memory: 11912 kB

Firmware Version: 1.4.0c 20060914

Webpage Version: 1.4.0c 20060914

Wireless Configuration

Mode: Infrastructure Client - Bridge

Band: 2.4 GHz (B+G)

SSID: Target-AP-SSID

Channel Number: 11

Encryption: Disabled

BSSID: 00:00:00:00:00:00

State: Scanning

RSSI: 0

TCP/IP Configuration

Attain IP Protocol: Fixed IP

IP Address: 192.168.2.205

Subnet Mask: 255.255.255.0

Default Gateway: 0.0.0.0

DHCP Server: Disabled

MAC Address: 00:00:00:04:22:21

The alternative way to configure as following:

Step 1. In “Wireless Site Survey” page, select one of the SSIDs you want to connect and then press “Connect” button to establish the link.

Site contents:

- Wizard
- Operation Mode
- Wireless**
 - Basic Settings
 - Advanced Settings
 - Security
 - Access Control
 - WDS settings
 - Site Survey**
 - Connecting Profile
- TCP/IP
- Firewall
- Management
- Reboot

Wireless Site Survey

This page provides tool to scan the wireless network. If any Access Point or IBSS is found, you could choose to connect it manually when client mode is enabled.

SSID	BSSID	Channel	Type	Encrypt	RSSI	Quality	Select	Aim
WLAN_G_TEST	00:00:01:02:03:04	11 (B+G)	AP	no	61 (-53 dbm)	85	<input checked="" type="radio"/>	<input type="radio"/>
	00:0d:14:00:80:18	1 (B+G)	AP	no	60 (-54 dbm)	85	<input type="radio"/>	<input type="radio"/>
ZINTECH-2F	00:05:9e:80:b1:e3	1 (B+G)	AP	yes	41 (-65 dbm)	90	<input type="radio"/>	<input type="radio"/>
Zinwell	00:05:9e:80:46:69	11 (B)	AP	no	40 (-70 dbm)	93	<input type="radio"/>	<input type="radio"/>
ZINTECH-3F	00:05:9e:80:b1:bd	11 (B+G)	AP	yes	29 (-72 dbm)	78	<input type="radio"/>	<input type="radio"/>
RTL8186-default	00:00:00:aa:bb:01	7 (B+G)	AP	no	26 (-74 dbm)	89	<input type="radio"/>	<input type="radio"/>
throu.	00:05:9e:81:b9:67	6 (B+G)	AP	no	13 (-82 dbm)	67	<input type="radio"/>	<input type="radio"/>

Refresh Auto Refresh **Connect** Aiming

Step 2. If the linking is established successfully. It will show the message “Connect successfully”. Then press “OK”.

Site contents:

- Wizard
- Operation Mode
- Wireless**
 - Basic Settings
 - Advanced Settings
 - Security
 - Access Control
 - WDS settings
 - Site Survey
 - Connecting Profile
- TCP/IP
- Firewall
- Management
- Reboot

Connect successfully!

OK

Step 3. Then you can check the linking information in “Status” page.

Site contents:

- Wizard
- Operation Mode
- Wireless
- TCP/IP
- Firewall
- Management**
 - Status**
 - QoS
 - Bandwidth Control
 - SNMP
 - Statistics
 - DDNS
 - Time Zone
 - Log
 - Miscellaneous
 - Upgrade Firmware
 - Save/Reload Setting
 - Password
- Reboot

Status

System	
Uptime	0day:0h:16m:32s
Free Memory	11912 kB
Firmware Version	1.4.0c 20060914
Webpage Version	1.4.0c 20060914

Wireless Configuration	
Mode	Infrastructure Client - Bridge
Band	2.4 GHz (B+G)
SSID	WLAN_G_TEST
Channel Number	11
Encryption	Disabled
BSSID	00:00:01:02:03:04
State	Connected
RSSI	36 (-72 dbm, Quality 79)

TCP/IP Configuration	
Attain IP Protocol	Fixed IP
IP Address	192.168.2.205
Subnet Mask	255.255.255.0
Default Gateway	0.0.0.0
DHCP Server	Disabled
MAC Address	00:00:00:04:22:21

Note :

If the available network requires authentication and data encryption, you need to setup the authentication and encryption before step1 and all the settings must be as same as the Access Point or Station. About the detail authentication and data encryption settings, please refer the security section.

Authentication Type

In client mode, the device also supports two Authentication Types “Open system” and “Shared Key”. Although the default setting is “Auto”, not every Access Points can support “Auto” mode. If the authentication type on the Access Point is known by user, we suggest to set the authentication type as same as the Access Point.

Data Encryption

In client mode, the device supports WEP and WPA Personal/Enterprise except WPA2 mixed mode data encryption. About the detail data encryption settings, please refer the security section.

MAC Clone for Single Ethernet Client

Enable/Disable Mac Clone (Single Ethernet Client) in Wireless-Basic Settings page determines whether the Ethernet Client use its own MAC address or AP-Client's MAC address to transmit data. Enable MAC Clone, the single Ethernet client can use its own MAC address. Disable MAC Clone, the single Ethernet client must to use AP-Client's MAC address.

While you use this device act as AP-Client and only one host connect to this device via Ethernet, you need to check this option in this page, otherwise the other device can't recognize your host behind AP-Client. If you use hub/switch connect multi-device to this AP-Client, you should uncheck this option.

Site contents:

- Wizard
- Operation Mode
- Wireless **1**
- Basic Settings **2**
- Advanced Settings
- Security
- Access Control
- WDS settings
- Site Survey
- Connecting Profile
- TCP/IP
- Firewall
- Management
- Reboot

Wireless Basic Settings

This page is used to configure the parameters for wireless LAN clients which may connect to your Access Point. Here you may change wireless encryption settings as well as wireless network parameters. Enable universal repeater mode can let radio act as AP and client simultaneously but remember the channel must be as same as the connected AP.

☐ Disable Wireless LAN Interface

Band: 2.4 GHz (B+G)

Mode: Client

Network Type: Infrastructure

SSID: hank

Channel Number: 11 Show Active Clients

3 ☒ Enable Mac Clone (Single Ethernet Client)

☐ Enable Universal Repeater Mode

Extended SSID:

(once selected and applied, extended SSID and channel number will be updated)

SSID	BSSID	Channel	Type	Encrypt	RSSI	Quality
<div>Refresh</div>						

4 Apply Changes Reset

Configuring Universal Repeater

This device can be configured as a Repeater. In this mode, the device can extend available wireless range of other AP let user can link the network that they want, Also the device working as AP and Repeater same time.

Following two ways describe how to make Universal Repeater effective.

1. Enable Universal Repeater Mode and then select a SSID in the Table that you want. Final click Apply Changes button to take effective. **(Click Refresh button to make table renew)**

Site contents:

- Wizard
- Operation Mode
- Wireless
- Basic Settings
- Advanced Settings
- Security
- Access Control
- WDS settings
- Site Survey
- Connecting Profile
- TCP/IP
- Firewall
- Management
- Reboot

well as wireless network parameters. Enable universal repeater mode can let radio act as AP and client simultaneously but remember the channel must be as same as the connected AP.

☐ Disable Wireless LAN Interface

Band: 2.4 GHz (B+G)

Mode: AP

Network Type: Infrastructure

SSID: AP-SSID

Channel Number: 11 Show Active Clients

☐ Enable Mac Clone (Single Ethernet Client)

3 ☒ Enable Universal Repeater Mode

Extended SSID:

(once selected and applied, extended SSID and channel number will be updated)

SSID	BSSID	Channel	Type	Encrypt	RSSI	Quality	Select
WLAN_G_TEST	00:0d:14:00:80:18	1 (B+G)	AP	no	32 (-70 dbm)	81	5 <input checked="" type="radio"/>
RTL8186-default	00:00:00:aa:bb:01	1 (B+G)	AP	no	16 (-80 dbm)	76	<input type="radio"/>

4 Refresh

6 Apply Changes Reset

Note: Under **AP**、**WDS** and **AP+WDS** mode, The Universal Repeater can take effective.

- Enter specific SSID in the Extended SSID field and then click Apply Changes button to take effective.

Site contents:

- Wizard
- Operation Mode
- Wireless
- Basic Settings
- Advanced Settings
- Security
- Access Control
- WDS settings
- Site Survey
- Connecting Profile
- TCP/IP
- Firewall
- Management
- Reboot

Wireless Basic Settings

This page is used to configure the parameters for wireless LAN clients which may connect to your Access Point. Here you may change wireless encryption settings as well as wireless network parameters. Enable universal repeater mode can let radio act as AP and client simultaneously but remember the channel must be as same as the connected AP.

☐ Disable Wireless LAN Interface

Band: 2.4 GHz (B+G)

Mode: AP

Network Type: Infrastructure

SSID: AP-SSID

Channel Number: 11 Show Active Clients

☐ Enable Mac Clone (Single Ethernet Client)

3 ☒ Enable Universal Repeater Mode

Extended SSID: WLAN_G_TEST

(once selected and applied, extended SSID and channel number will be updated)

SSID	BSSID	Channel	Type	Encrypt	RSSI	Quality
WLAN_G_TEST						

Refresh

4 Apply Changes Reset

Ch 3. Configuring WDS

Wireless Distribution System (WDS) uses wireless media to communicate with the other devices, like the Ethernet does. This function allows one or more remote LANs connect with the local LAN. To do this, you must set these devices in the same channel and set MAC address of other devices you want to communicate with in the WDS AP List and then enable the WDS.

When you decide to use the WDS to extend your WLAN, please refer the following instructions for configuration.

- The bridging devices by WDS must use the same radio channel.
- When the WDS function is enabled, all wireless stations can't connect the device.
- If your network topology has a loop, you need to enable the 802.1d Spanning Tree function.
- You don't need to add all MAC address of devices existed in your network to WDS AP List. WDS AP List only needs to specify the MAC address of devices you need to directly connect to.
- The bandwidth of device is limited, to add more bridging devices will split the more bandwidth to every bridging device.

WDS network topology

In this section, we will demonstrate the WDS network topologies and WDS AP List configuration. You can setup the four kinds of network topologies: bus, star, ring and mesh.

In this case, there are five devices with WDS enabled: WDS1, WDS2, WDS3, WDS4 and WDS5.

Bus topology:

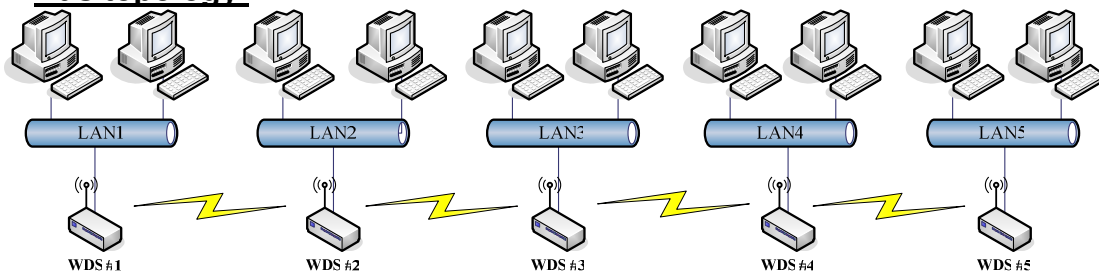

Device	Entries of WDS AP List	Spanning Tree Protocol Required
WDS1	The MAC Address of WDS2	No
WDS2	The MAC Addresses of WDS1 and WDS3	No
WDS3	The MAC Addresses of WDS2 and WDS4	No
WDS4	The MAC Addresses of WDS3 and WDS5	No
WDS5	The MAC Address of WDS4	No

Star topology:

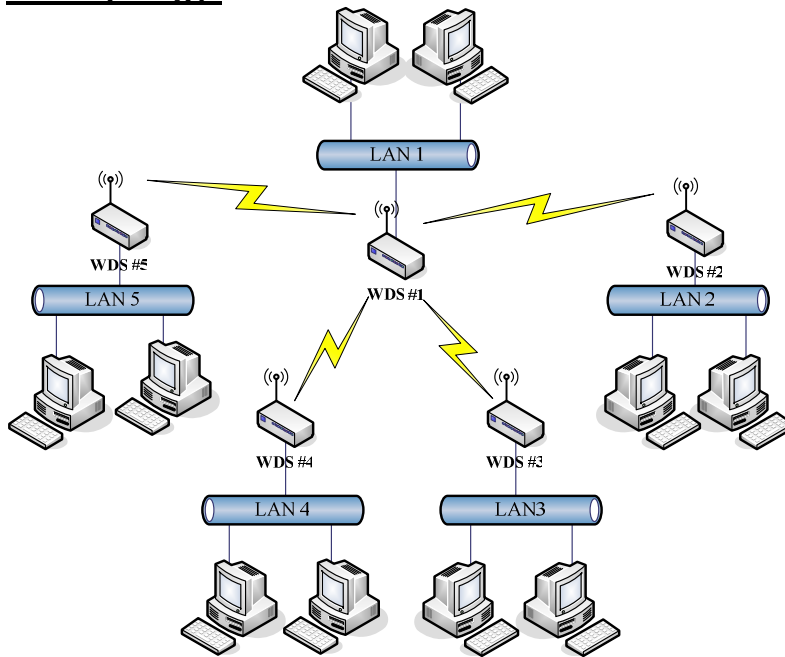

Device	Entries of WDS AP List	Spanning Tree Protocol Required
WDS1	The MAC Addresses of WDS2, WDS3, WDS4 and WDS5	No
WDS2	The MAC Address of WDS1	No
WDS3	The MAC Address of WDS1	No
WDS4	The MAC Address of WDS1	No
WDS5	The MAC Address of WDS1	No

Ring topology:

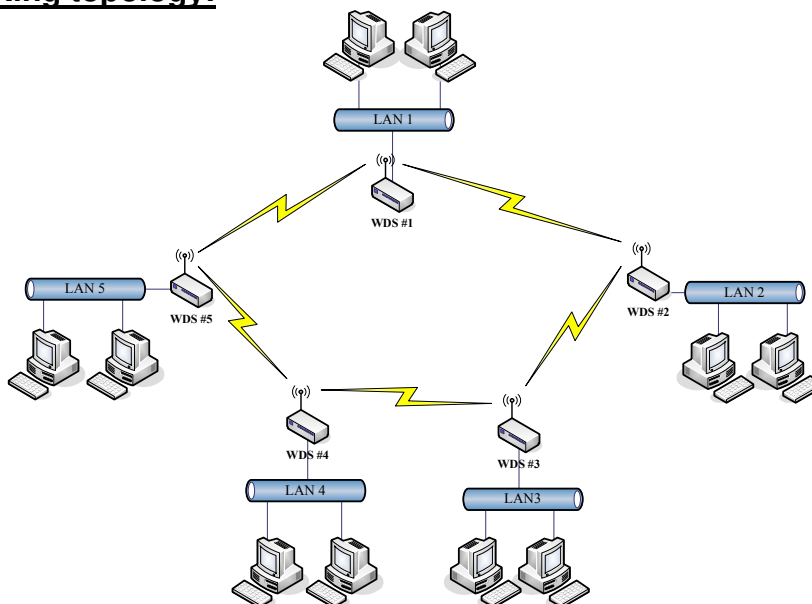

Device	Entries of WDS AP List	Spanning Tree Protocol Required
WDS1	The MAC Addresses of WDS2 and WDS5	Yes
WDS2	The MAC Addresses of WDS1 and WDS3	Yes
WDS3	The MAC Addresses of WDS2 and WDS4	Yes
WDS4	The MAC Addresses of WDS3 and WDS5	Yes
WDS5	The MAC Addresses of WDS4 and WDS1	Yes

Mesh topology :

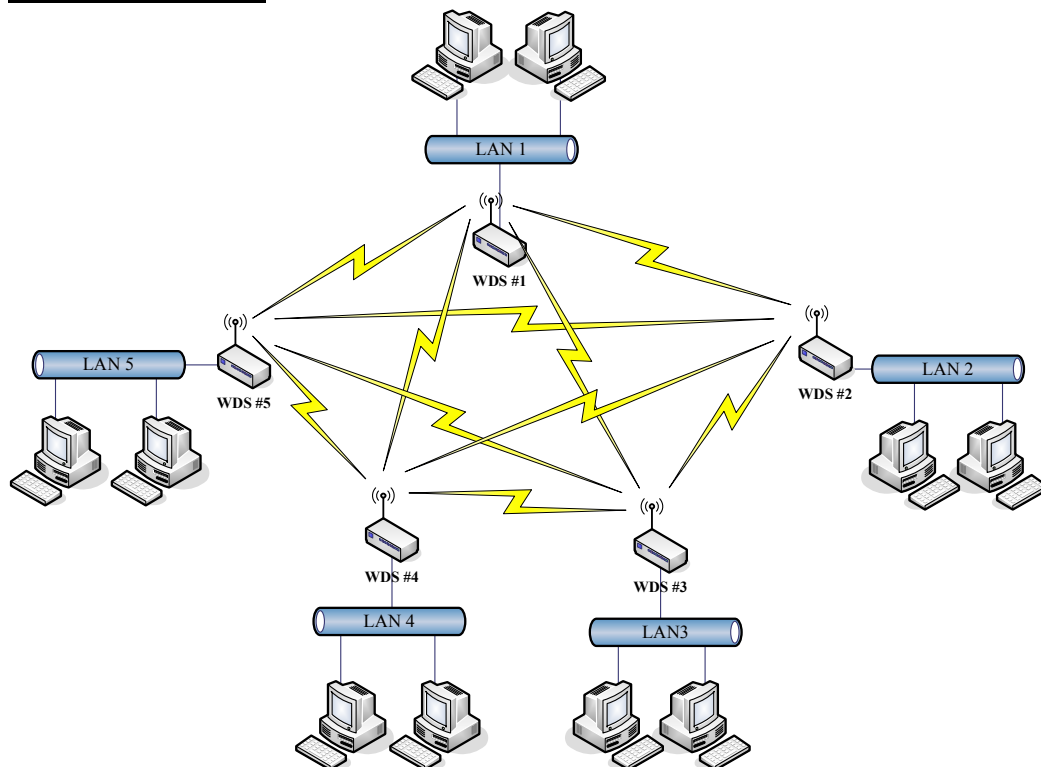

Device	Entries of WDS AP List	Spanning Tree Protocol Required
WDS1	The MAC Addresses of WDS2, WDS3, WDS4 and WDS5	Yes
WDS2	The MAC Addresses of WDS1, WDS3, WDS4 and WDS5	Yes
WDS3	The MAC Addresses of WDS1, WDS2, WDS4 and WDS5	Yes
WDS4	The MAC Addresses of WDS1, WDS2, WDS3 and WDS5	Yes
WDS5	The MAC Addresses of WDS1, WDS2, WDS3 and WDS4	Yes

WDS Application

Wireless Repeater

Wireless Repeater can be used to increase the coverage area of another device (Parent AP). Between the Parent AP and the Wireless Repeater, wireless stations can move among the coverage areas of both devices. When you decide to use the WDS as a Repeater, please refer the following instructions for configuration.

- In AP mode, enable the WDS function.
- You must set these connected devices with the same radio channel and SSID.
- Choose “WDS+AP” mode.
- Using the bus or star network topology.

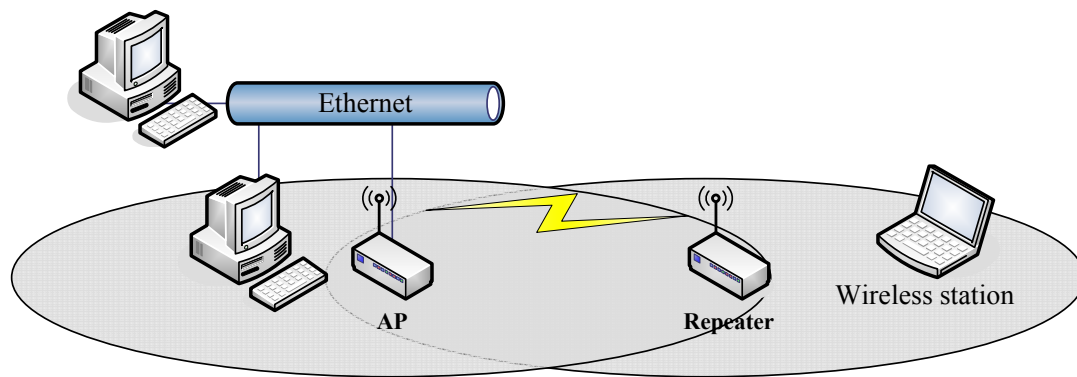

Description	Entries of WDS AP List	Spanning Tree Protocol Required
Access Point	The MAC Address of Repeater	Yes
Repeater	The MAC Address of Access Point	Yes

Wireless Bridge

Wireless Bridge can establish a wireless connection between two or more Wired LANs. When you decide to use the WDS as a Wireless Bridge, please refer the following instructions for configuration.

- In AP mode, enable the WDS function.
- You must set these connected devices with the same radio channel, but you may use different SSID.
- Choose “WDS” mode for only wireless backbone extension purpose.
- You can use any network topology, please refer the WDS topology section.

Ch 4. Advanced Configurations

Configuring LAN to WAN Firewall

Filtering function is used to block or permit packets from LAN to WAN. The device supports three kinds of filter Port Filtering, IP Filtering and MAC Filtering. All the entries in current filter table are used to restrict or allow certain types of packets from your local network to through the device. Use of such filters can be helpful in securing or restricting your local network. Denied or Allowed list depends on your IP forwarding default policy in Route page. The IP forwarding default policy is “ACCEPT”.

If you want block some application from LAN to WAN, you can go to Route page to select “ACCEPT” for IP Forwarding Default Policy.

If you want permit some application from LAN to WAN, you can go to Route page to select “DROP” for IP Forwarding Default Policy.

Port Filtering

When you enable the Port Filtering function, you can specify a single port or port ranges in current filter table. If you select ACCEPT for the IP forwarding default policy, once the source port of outgoing packets match the port definition or within the port ranges in the table, the firewall will block those packets form LAN to WAN.

Site contents:

- Wizard
- Operation Mode
- Wireless
- TCP/IP
- Firewall**
 - Port Filtering**
 - IP Filtering
 - MAC Filtering
 - Port Forwarding
 - DMZ
 - VPN
- Management
- Reboot

Port Filtering

Entries in this table are used to restrict(allow) certain types of data packets from your local network to Internet through the Gateway. Use of such filters can be helpful in securing your local network. Denied or Allowed list depends on your IP forwarding default policy in Route page.

☒ **Enable Port Filtering (denied list)**

Port Range: - Protocol: Both

Current Filter Table:

Port Range	Protocol	Comment	Select
20-21	TCP+UDP	FTP	<input type="checkbox"/>
23	TCP	Telnet	<input type="checkbox"/>
80	TCP+UDP	Http	<input type="checkbox"/>

If you select DROP for the IP forwarding default policy, once the source port of outgoing packets match the port definition or within the port ranges in the table, the firewall will allow those packets form LAN to WAN.

Site contents:

- Wizard
- Operation Mode
- Wireless
- TCP/IP
- Firewall**
 - Port Filtering**
 - IP Filtering
 - MAC Filtering
 - Port Forwarding
 - DMZ
 - VPN
- Management
- Reboot

Port Filtering

Entries in this table are used to restrict(allow) certain types of data packets from your local network to Internet through the Gateway. Use of such filters can be helpful in securing your local network. Denied or Allowed list depends on your IP forwarding default policy in Route page.

☒ **Enable Port Filtering (allowed list)**

Port Range: - Protocol: Both

Current Filter Table:

Port Range	Protocol	Comment	Select
20-21	TCP+UDP	FTP	<input type="checkbox"/>
23	TCP	Telnet	<input type="checkbox"/>
80	TCP+UDP	Http	<input type="checkbox"/>

IP Filtering

When you enable the IP Filtering function, you can specify local IP Addresses in current filter table. If you select ACCEPT for the IP forwarding default policy, once the source IP address of outgoing packets match the IP address definition in the table, the firewall will block those packets form LAN to WAN.

Site contents:

- Wizard
- Operation Mode
- Wireless
- TCP/IP
- Firewall**
 - Port Filtering
 - IP Filtering**
 - MAC Filtering
 - Port Forwarding
 - DMZ
 - VPN
- Management
- Reboot

IP Filtering

Entries in this table are used to restrict(allow) certain types of data packets from your local network to Internet through the Gateway. Use of such filters can be helpful in securing your local network. Denied or Allowed list depends on your IP forwarding default policy in Route page.

☒ **Enable IP Filtering (denied list)**

Local IP Address:
Protocol: Both
Comment:

Current Filter Table:

Local IP Address	Protocol	Comment	Select
192.168.2.11	TCP	Client 11	<input type="checkbox"/>
192.168.2.23	TCP+UDP	Client 23	<input type="checkbox"/>
192.168.2.35	UDP	Client 35	<input type="checkbox"/>

If you select DROP for the IP forwarding default policy, once the source IP address of outgoing packets match the IP address definition in the table, the firewall will allow those packets form LAN to WAN.

Site contents:

- Wizard
- Operation Mode
- Wireless
- TCP/IP
- Firewall**
 - Port Filtering
 - IP Filtering**
 - MAC Filtering
 - Port Forwarding
 - DMZ
 - VPN
- Management
- Reboot

IP Filtering

Entries in this table are used to restrict(allow) certain types of data packets from your local network to Internet through the Gateway. Use of such filters can be helpful in securing your local network. Denied or Allowed list depends on your IP forwarding default policy in Route page.

☒ **Enable IP Filtering (allowed list)**

Local IP Address:
Protocol: Both
Comment:

Current Filter Table:

Local IP Address	Protocol	Comment	Select
192.168.2.11	TCP	Client 11	<input type="checkbox"/>
192.168.2.23	TCP+UDP	Client 23	<input type="checkbox"/>
192.168.2.35	UDP	Client 35	<input type="checkbox"/>

MAC Filtering

When you enable the MAC Filtering function, you can specify the MAC Addresses in current filter table. If you select ACCEPT for the IP forwarding default policy, once the source MAC Address of outgoing packets match the MAC Address definition in the table, the firewall will block those packets form LAN to WAN.

Site contents:

- Wizard
- Operation Mode
- Wireless
- TCP/IP
- Firewall**
 - Port Filtering
 - IP Filtering
 - MAC Filtering**
 - Port Forwarding
 - DMZ
 - VPN
- Management
- Reboot

MAC Filtering

Entries in this table are used to restrict(allow) certain types of data packets from your local network to Internet through the Gateway. Use of such filters can be helpful in securing your local network. Denied or Allowed list depends on your IP forwarding default policy in Route page.

☒ **Enable MAC Filtering (denied list)**

MAC Address: Comment:

Current Filter Table:

MAC Address	Comment	Select
00:00:03:12:01:02	Client 1	<input type="checkbox"/>
00:00:00:06:06:10	Client 5	<input type="checkbox"/>
00:00:00:10:10:22	Client 13	<input type="checkbox"/>

If you select DROP for the IP forwarding default policy, once the source MAC Address of outgoing packets match the MAC Address definition in the table, the firewall will allow those packets form LAN to WAN.

Site contents:

- Wizard
- Operation Mode
- Wireless
- TCP/IP
- Firewall**
 - Port Filtering
 - IP Filtering
 - MAC Filtering**
 - Port Forwarding
 - DMZ
 - VPN
- Management
- Reboot

MAC Filtering

Entries in this table are used to restrict(allow) certain types of data packets from your local network to Internet through the Gateway. Use of such filters can be helpful in securing your local network. Denied or Allowed list depends on your IP forwarding default policy in Route page.

☒ **Enable MAC Filtering (allowed list)**

MAC Address: Comment:

Current Filter Table:

MAC Address	Comment	Select
00:00:03:12:01:02	Client 1	<input type="checkbox"/>
00:00:00:06:06:10	Client 5	<input type="checkbox"/>
00:00:00:10:10:22	Client 13	<input type="checkbox"/>

NAT (Network Address Translation)

NAT is the translation between public IP address and private IP address. While NAT is enabling, you can use port forwarding or DMZ to redirect your common network services. If you want to disable NAT, you can go to Management-Route page to disable it and the functions of DMZ, Port Forwarding will be disabled.

Site contents:

- Wizard
- Operation Mode
- Wireless
- TCP/IP**
 - LAN Interface
 - WAN Interface
 - Route**
- Firewall
- Management

Routing Setup

This page is used to setup dynamic routing protocol or edit static route entry. Disable the NAT will turn off IP masquerade and the functions of DMZ,Port Forwarding.

3 ☒ **Disable NAT**

IP Forwarding Default Policy:

4

Configuring Port Forwarding (Virtual Server)

This function allows you to automatically redirect common network services to a specific machine behind the NAT firewall. These settings are only necessary if you wish to host some sort of server like a web server or mail server on the private local network behind the device's NAT firewall.

Port Forwarding

Entries in this table allow you to automatically redirect common network services to a specific machine behind the NAT firewall. These settings are only necessary if you wish to host some sort of server like a web server or mail server on the private local network behind your Gateway's NAT firewall.

☐ Enable Port Forwarding

IP Address: Protocol: Port Range: - Comment:

Current Port Forwarding Table:

Local IP Address	Protocol	Port Range	Comment	Select
------------------	----------	------------	---------	--------

The most often used port numbers are shown in the following table.

Services	Port Number
ECHO	7
FTP (File Transfer Protocol)	21
Telnet	23
SMTP (Simple Mail Transfer Protocol)	25
DNS (Domain Name System)	53
Finger	79
HTTP (Hyper Text Transfer Protocol)	80
POP3 (Post Protocol)	110
NNTP (Network News Transport Protocol)	119
SNMP (Simple Network Management Protocol)	161
SNMP trap	162
SIP (Session Initiation Protocol)	5060
PPTP (Point-to-Point Tunneling Protocol)	1723

About the other well-known ports, please search in

<http://www.iana.org/assignments/port-numbers>.

Multiple Servers behind NAT Example:

In this case, there are two PCs in the local network accessible for outside users.

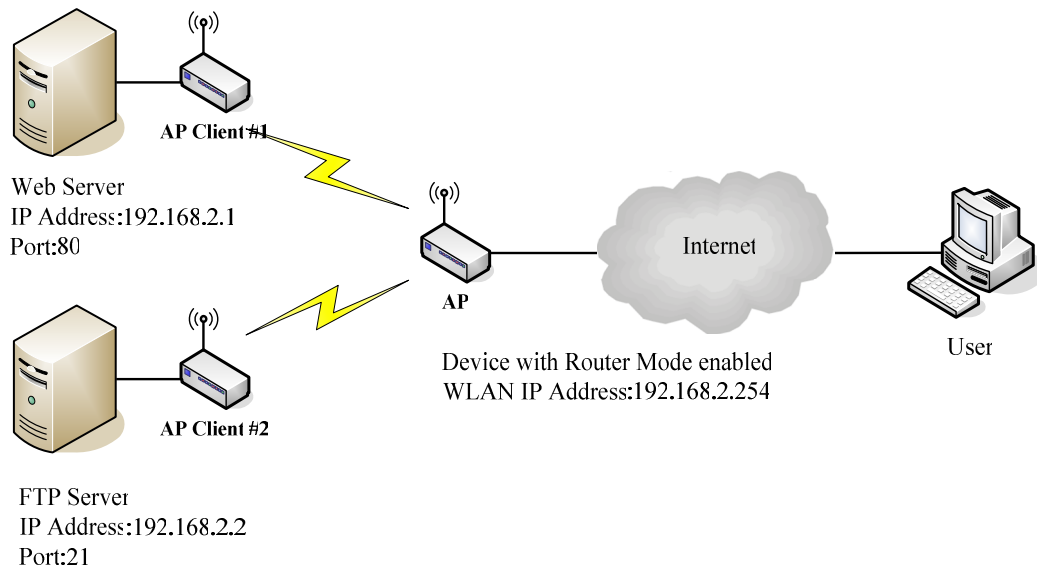

Current Port Forwarding Table:

Local IP Address	Protocol	Port Range	Comment	Select
192.168.2.1	TCP+UDP	80	Web Server	<input type="checkbox"/>
192.168.2.2	TCP+UDP	21	FTP Server	<input type="checkbox"/>

Delete Selected

Delete All

Reset

Configuring DMZ

A Demilitarized Zone is used to provide Internet services without sacrificing unauthorized access to its local private network. Typically, the DMZ host contains devices accessible to Internet traffic, such as Web (HTTP) servers, FTP servers, SMTP (e-mail) servers and DNS servers. So that all inbound packets will be redirected to the computer you set. It also is useful while you run some applications (ex. Internet game) that use uncertain incoming ports.

Site contents:
Wizard
Operation Mode
Wireless
TCP/IP
Firewall
Port Filtering
IP Filtering
MAC Filtering
Port Forwarding
DMZ
VPN
Management
Reboot

DMZ

A Demilitarized Zone is used to provide Internet services without sacrificing unauthorized access to its local private network. Typically, the DMZ host contains devices accessible to Internet traffic, such as Web (HTTP) servers, FTP servers, SMTP (e-mail) servers and DNS servers.

☐ Enable DMZ

DMZ Host IP Address:

Apply Changes Reset

Enable DMZ:

Enable the "Enable DMZ", and then click "Apply Changes" button to save the changes.

DMZ Host IP Address:

Input the IP Address of the computer that you want to expose to Internet.

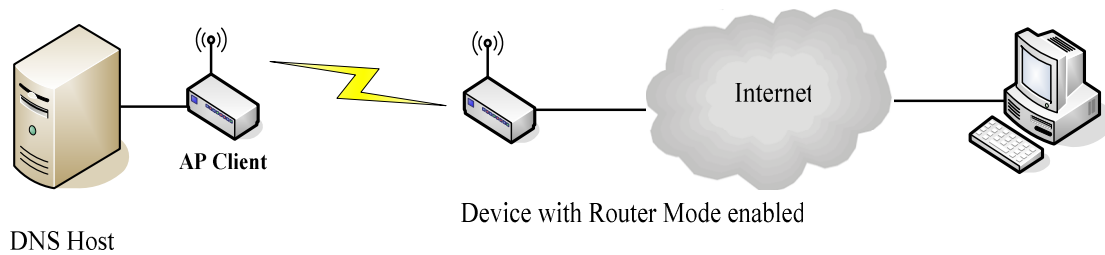

Configuring WAN Interface

The device supports four kinds of IP configuration for WAN interface, including Static IP, DHCP Client, PPPoE and PPTP. You can select one of the WAN Access Types depend on your ISP required. The default WAN Access Type is "Static IP".

Site contents:

- Wizard
- Operation Mode
- Wireless
- VPN**
- LAN Interface
- WAN Interface**
- Route
- Firewall
- Management
- Reboot

WAN Interface Setup

This page is used to configure the parameters for Internet network which connects to the WAN port of your Access Point. Here you may change the access method to Static IP, DHCP Client, PPPoE or PPTP by click the item value of WAN Access type.

WAN Access Type: Static IP

IP Address: 172.1.1.1

Subnet Mask: 255.255.255.0

Default Gateway: 172.1.1.254

DNS 1:

DNS 2:

DNS 3:

Clone MAC Address: 000000000000

☐ Enable uPnP
☒ Enable Web Server Access on WAN
☐ Enable IPsec pass through on VPN connection
☐ Enable PPTP pass through on VPN connection
☐ Enable L2TP pass through on VPN connection

Apply Changes
Reset

Static IP

You can get the IP configuration data of Static-IP from your ISP. And you will need to fill the fields of IP address, subnet mask, gateway address, and one of the DNS addresses.

Site contents:

- Wizard
- Operation Mode
- Wireless
- LAN Interface
- WAN Interface**
- Route
- Firewall
- Management
- Reboot

WAN Interface Setup

This page is used to configure the parameters for Internet network which connects to the WAN port of your Access Point. Here you may change the access method to Static IP, DHCP Client, PPPoE or PPTP by click the item value of WAN Access type.

WAN Access Type: Static IP

IP Address: 172.1.1.1

Subnet Mask: 255.255.255.0

Default Gateway: 172.1.1.254

DNS 1:

DNS 2:

DNS 3:

Clone MAC Address: 000000000000

☐ Enable uPnP
☒ Enable Web Server Access on WAN
☐ Enable IPsec pass through on VPN connection
☐ Enable PPTP pass through on VPN connection
☐ Enable L2TP pass through on VPN connection

IP Address:	The Internet Protocol (IP) address of WAN interface provided by your ISP or MIS. The address will be your network identifier besides your local network.
Subnet Mask:	The number used to identify the IP subnet network, indicating whether the IP address can be recognized on the LAN or if it must be reached through a gateway.
Default Gateway:	The IP address of Default Gateway provided by your ISP or MIS. Default Gateway is the intermediate network device that has knowledge of the network IDs of the other networks in the Wide Area Network, so it can forward the packets to other gateways until they are delivered to the one connected to the specified destination.
DNS 1~3:	The IP addresses of DNS provided by your ISP. DNS (Domain Name Server) is used to map domain names to IP addresses. DNS maintain central lists of domain name/IP addresses and map the domain names in your Internet requests to other servers on the Internet until the specified web site is found.
Clone MAC Address:	Clone device MAC address to the specify MAC address required by your ISP
Enable uPnP:	Enable uPnP, this function allows the device to be found and configured automatically by the system. (Ex. Window XP)

DHCP Client (Dynamic IP)

All IP configuration data besides DNS will obtain from the DHCP server when DHCP-Client WAN Access Type is selected.

Site contents:

- Wizard
- Operation Mode
- Wireless
- TCP/IP**
 - LAN Interface
 - WAN Interface**
 - Route
- Firewall
- Management
- Reboot

WAN Interface Setup

This page is used to configure the parameters for Internet network which connects to the WAN port of your Access Point. Here you may change the access method to Static IP, DHCP Client, PPPoE or PPTP by click the item value of WAN Access type.

WAN Access Type: DHCP Client

☐ Attain DNS Automatically
☒ Set DNS Manually

DNS 1:
 DNS 2:
 DNS 3:

Clone MAC Address:

☐ Enable uPnP
☒ Enable Web Server Access on WAN
☐ Enable IPsec pass through on VPN connection
☐ Enable PPTP pass through on VPN connection
☐ Enable L2TP pass through on VPN connection

DNS1~3:

The IP addresses of DNS provided by your ISP.

DNS (Domain Name Server) is used to map domain names to IP addresses. DNS maintain central lists of domain name/IP addresses and map the domain names in your Internet requests to other servers on the Internet until the specified web site is found.

Clone MAC Address:

Clone device MAC address to the specify MAC address required by your ISP

Enable uPnP:

Enable uPnP, this function allows the device to be found and configured automatically by the system. (Ex. Window XP)

PPPoE

When the PPPoE (Point to Point Protocol over Ethernet) WAN Access Type is selected, you must fill the fields of User Name, Password provided by your ISP. The IP configuration will be done when the device successfully authenticates with your ISP.

Site contents:

- Wizard
- Operation Mode
- Wireless
- WAN**
- LAN Interface
- WAN Interface
- Route
- Firewall
- Management
- Reboot

WAN Access Type: PPPoE

User Name:

Password:

Connection Type: Continuous

Idle Time: 5 (1-1000 minutes)

MTU Size: 1412 (1400-1492 bytes)

☐ Attain DNS Automatically

☒ Set DNS Manually

DNS 1:

DNS 2:

DNS 3:

Clone MAC Address: 000000000000

☐ Enable uPnP

☒ Enable Web Server Access on WAN

☐ Enable IPsec pass through on VPN connection

☐ Enable PPTP pass through on VPN connection

☐ Enable L2TP pass through on VPN connection

- User Name:** The account provided by your ISP
- Password:** The password for your account.
- Connect Type:** “Continuous “ : connect to ISP permanently
 “Manual” : Manual connect/disconnect to ISP
 “On-Demand”: Automatically connect to ISP when user needs to access the Internet.
- Idle Time:** The number of inactivity minutes to disconnect from ISP. This setting is only available when “Connect on Demand” connection type is selected.
- MTU Size:** Maximum Transmission Unit, 1412 is the default setting; you may need to change the MTU for optimal performance with your specific ISP.
- DNS1~3:** The IP addresses of DNS provided by your ISP.
 DNS (Domain Name Server) is used to map domain names to IP addresses. DNS maintain central lists of domain name/IP addresses and map the domain names in your Internet requests to other servers on the Internet until the specified web site is found.
- Clone MAC Address:** Clone device MAC address to the specify MAC address required by your ISP.
- Enable UPnP:** Enable UPnP, this function allows the device to be found and configured automatically by the system. (Ex. Window XP)

PPTP

Point to Point Tunneling Protocol (PPTP) is a service that applies to connections in Europe only.

Site contents:

- Wizard
- Operation Mode
- Wireless
- TC PnP**
- LAN Interface
- WAN Interface**
- Route
- Firewall
- Management
- Reboot

WAN Access Type: PPTP

IP Address: 172.1.1.2

Subnet Mask: 255.255.255.0

Server IP Address: 172.1.1.1

User Name:

Password:

MTU Size: 1412 (1400-1492 bytes)

MPPE: ☒ Enabled ☐ Disabled

☐ Attain DNS Automatically

☒ Set DNS Manually

DNS 1:

DNS 2:

DNS 3:

Clone MAC Address: 000000000000

☐ Enable uPnP

☒ Enable Web Server Access on WAN

☐ Enable IPsec pass through on VPN connection

☐ Enable PPTP pass through on VPN connection

☐ Enable L2TP pass through on VPN connection

Apply Changes Reset

- IP Address:** The Internet Protocol (IP) address of WAN interface provided by your ISP or MIS. The address will be your network identifier besides your local network.
- Subnet Mask:** The number used to identify the IP subnet network, indicating whether the IP address can be recognized on the LAN or if it must be reached through a gateway.
- Server IP Address:** The IP address of PPTP server
- (Default Gateway)**
- User Name:** The account provided by your ISP
- Password:** The password of your account
- MTU Size:** Maximum Transmission Unit, 1412 is the default setting, you may need to change the MTU for optimal performance with your specific ISP.
- DNS1~3:** The IP addresses of DNS provided by your ISP.
DNS (Domain Name Server) is used to map domain names to IP addresses. DNS maintain central lists of domain name/IP addresses and map the domain names in your Internet requests to other servers on the Internet until the specified web site is found.
- Clone MAC Address:** Clone device MAC address to the specify MAC address required by your ISP.
- Enable uPnP:** Enable uPnP, this function allows the device to be found and configured automatically by the system. (Ex. Window XP)

Configuring Clone MAC Address

The device provides MAC address clone feature to fit the requirement of some ISP need to specify the client MAC address.

Physical WAN interface MAC Address clone

1. Clone MAC address for Static IP WAN access type

Site contents:

- Wizard
- Operation Mode
- Wireless
- TCP/IP
 - LAN Interface
 - WAN Interface**
 - Route
- Firewall
- Management
- Reboot

WAN Interface Setup

This page is used to configure the parameters for Internet network which connects to the WAN port of your Access Point. Here you may change the access method to Static IP, DHCP Client, PPPoE or PPTP by click the item value of WAN Access type.

WAN Access Type: Static IP

IP Address: 172.1.1.1

Subnet Mask: 255.255.255.0

Default Gateway: 172.1.1.254

DNS 1:

DNS 2:

DNS 3:

Clone MAC Address: 001122334455

☐ Enable uPnP

☒ Enable Web Server Access on WAN

☐ Enable IPsec pass through on VPN connection

☐ Enable PPTP pass through on VPN connection

☐ Enable L2TP pass through on VPN connection

2. Clone MAC address for DHCP Client WAN access type

Site contents:

- Wizard
- Operation Mode
- Wireless
- TCP/IP
 - LAN Interface
 - WAN Interface**
 - Route
- Firewall
- Management
- Reboot

WAN Interface Setup

This page is used to configure the parameters for Internet network which connects to the WAN port of your Access Point. Here you may change the access method to Static IP, DHCP Client, PPPoE or PPTP by click the item value of WAN Access type.

WAN Access Type: DHCP Client

☐ Attain DNS Automatically

☒ Set DNS Manually

DNS 1:

DNS 2:

DNS 3:

Clone MAC Address: 001122334455

☐ Enable uPnP

☒ Enable Web Server Access on WAN

☐ Enable IPsec pass through on VPN connection

☐ Enable PPTP pass through on VPN connection

☐ Enable L2TP pass through on VPN connection

3. Clone MAC address for PPPoE WAN access type

Site contents:

- Wizard
- Operation Mode
- Wireless
- TCP/IP
 - LAN Interface
 - WAN Interface
- Route
- Firewall
- Management
- Reboot

WAN Access Type: PPPoE

User Name: 87043609@hinet.net

Password:

Connection Type: Continuous

Idle Time: 5 (1-1000 minutes)

MTU Size: 1412 (1400-1492 bytes)

☐ Attain DNS Automatically

☒ Set DNS Manually

DNS 1:

DNS 2:

DNS 3:

Clone MAC Address: 001122334455

☐ Enable uPnP

☒ Enable Web Server Access on WAN

☐ Enable IPsec pass through on VPN connection

☐ Enable PPTP pass through on VPN connection

☐ Enable L2TP pass through on VPN connection

4. Clone MAC address for PPTP WAN access type

Site contents:

- Wizard
- Operation Mode
- Wireless
- TCP/IP
 - LAN Interface
 - WAN Interface
- Route
- Firewall
- Management
- Reboot

WAN Access Type: PPTP

IP Address: 172.1.1.2

Subnet Mask: 255.255.255.0

Server IP Address: 172.1.1.1

User Name:

Password:

MTU Size: 1412 (1400-1492 bytes)

MPPE: ☒ Enabled ☐ Disabled

☐ Attain DNS Automatically

☒ Set DNS Manually

DNS 1:

DNS 2:

DNS 3:

Clone MAC Address: 001122334455

☐ Enable uPnP

☒ Enable Web Server Access on WAN

☐ Enable IPsec pass through on VPN connection

☐ Enable PPTP pass through on VPN connection

☐ Enable L2TP pass through on VPN connection

5. Physical LAN interface MAC address clone

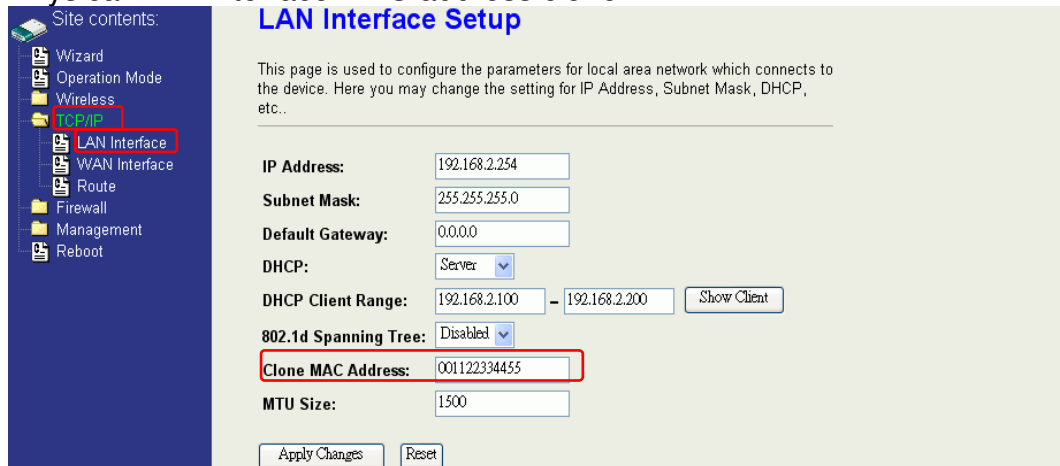

Site contents:

- Wizard
- Operation Mode
- Wireless
- TCP/IP
- LAN Interface**
- WAN Interface
- Route
- Firewall
- Management
- Reboot

LAN Interface Setup

This page is used to configure the parameters for local area network which connects to the device. Here you may change the setting for IP Address, Subnet Mask, DHCP, etc..

IP Address: 192.168.2.254

Subnet Mask: 255.255.255.0

Default Gateway: 0.0.0.0

DHCP: Server

DHCP Client Range: 192.168.2.100 - 192.168.2.200 [Show Client](#)

802.1d Spanning Tree: Disabled

Clone MAC Address: 001122334455

MTU Size: 1500

[Apply Changes](#) [Reset](#)

Configuring DHCP Server

1. To use the DHCP server inside the device, please make sure there is no other DHCP server existed in the same network as the device.
2. Enable the DHCP Server option and assign the client range of IP addresses as following page.

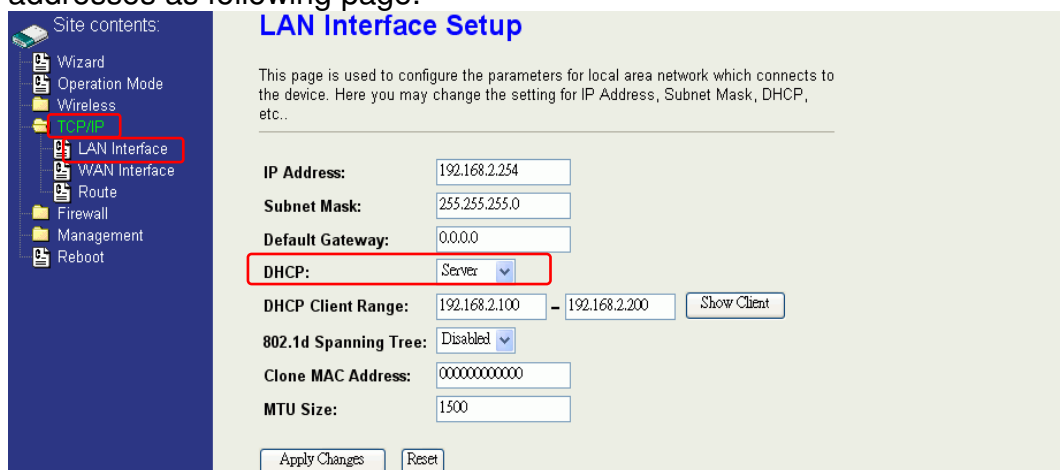

This screenshot is similar to the previous one, but the 'DHCP' dropdown menu is now set to 'Server' and is highlighted with a red box. The 'Clone MAC Address' field now contains '000000000000'.

Site contents:

- Wizard
- Operation Mode
- Wireless
- TCP/IP
- LAN Interface**
- WAN Interface
- Route
- Firewall
- Management
- Reboot

LAN Interface Setup

This page is used to configure the parameters for local area network which connects to the device. Here you may change the setting for IP Address, Subnet Mask, DHCP, etc..

IP Address: 192.168.2.254

Subnet Mask: 255.255.255.0

Default Gateway: 0.0.0.0

DHCP: Server

DHCP Client Range: 192.168.2.100 - 192.168.2.200 [Show Client](#)

802.1d Spanning Tree: Disabled

Clone MAC Address: 000000000000

MTU Size: 1500

[Apply Changes](#) [Reset](#)

3. When the DHCP server is enabled and also the device router mode is enabled then the default gateway for all the DHCP client hosts will set to the IP address of device.

Bandwidth Control

This functionality can control Bandwidth of Up/Downstream

1. Enable Bandwidth Control and then enter Data Rate · Latency and Burst Packet in the specific field.

Site contents:

- Wizard
- Operation Mode
- Wireless
- TCP/IP
- Firewall
- Management
- Status
- QoS
- Bandwidth Control
- SNMP
- Statistics
- DDNS
- Time Zone
- Log
- Miscellaneous
- Upgrade Firmware
- Save/Reload Setting
- Password
- Reboot

Bandwidth Control Settings

This page is used to configure the networking bandwidth. You can set the upstream and downstream data rate when the device is set to client mode.

3 ☒ **Bandwidth Control**

Upstream Data Rate: 24000 (16-24000 kbps)

Upstream Latency: 50 (20-1024 ms)

Upstream Burst Packet: 25600 (1600-40000 Bytes)

Downstream Data Rate: 24000 (16-24000 kbps)

Downstream Latency: 50 (20-1024 ms)

Downstream Burst Packet: 25600 (1600-40000 Bytes)

4

Note: Only device on **Client** mode or **WISP** mode this functionality can take effective.

2. Parameter Definition

Label	Description
Upstream Data Rate	Speed of transmit data that from Ethernet interface to Wireless interface.
Upstream Latency	Similar a waiting time the data queuing- time.
Upstream Burst Packet	Similar a buffer the data will into the buffer while the data is transmit or receive.
Downstream Data Rate	Speed of transmit data that from Wireless interface to Ethernet interface.
Downstream Latency	Similar a waiting time the data queuing- time.
Downstream Burst Packet	Similar a buffer the data will into the buffer while the data is transmit or receive.

QoS (Quality of Service)

Filter Priority and IP-ToS have not finished yet and also fine tuning.

QoS allows you to specify some rules, to ensure the quality of service in your network. Such as use Bandwidth Priority concept to allocate bandwidth. This function can be helpful in shaping and queuing traffic from LAN (WLAN) to WAN or LAN to WLAN, but not WLAN to WLAN.

Enable the QoS and then fill in Bandwidth Ratio (H/M/L) the device has three Bandwidth Priorities High, Medium and Low user can allocation Bandwidth to these and default is High:50%, Medium:30% and Low:20%.

Site contents:

- Wizard
- Operation Mode
- Wireless
- TCP/IP
- Firewall
- Management**
 - Status
 - QoS**
 - Bandwidth Control
 - SNMP
 - Statistics
 - DDNS
 - Time Zone
 - Log
 - Miscellaneous

QoS setting

Entries in this table are used to restrict certain quality of service for your network. Use of such setting can be helpful in traffic control or queuing discipline of your network. The traffic control among WLAN stations is futile, it works between LAN(WLAN)/WAN or LAN/WLAN. The default queue is Med and once the bandwidth borrowed is enabled, the higher bandwidth priority will get the remaining bandwidth first.

☒ **QoS Enabled**

☒ **Bandwidth Borrowed**

Max Throughput : (kbps)

Bandwidth Ratio (H/M/L): : : (%)

The following table describes the priorities that you can apply to bandwidth.

Priority Level	Description
High	Typically used for voice or video applications that is especially sensitive to the variations in delay.
Medium	Typically used for important traffic that can tolerate some delay.
Low	Typically used for non-critical traffic such as a large number of transfers but that should not affect other application.

Click the **QoS** link under **Management** to open the QoS Setting page. This page is divided into three parts: basic settings, QoS rule settings, and current QoS setting table.

1. Enable QoS and enter Max Throughput (default 20Mbps) 、 Bandwidth Ratio (default H:50%, M:30%, L:20%)

☒ **QoS Enabled**

☒ **Bandwidth Borrowed**

Max Throughput : (kbps)

Bandwidth Ratio (H/M/L): : : (%)

The following table describes the labels in this part.

Label	Description
QoS Enabled	Select this check box to enable quality of service.
Bandwidth Borrowed	Select this check box to allow a rule to borrow unused bandwidth. Bandwidth borrowing is decided by priority of the rules. Higher priority will get the remaining bandwidth first.
Max Throughput	Enter the value of max throughput in kbps that you

	want to allocate for one rule. The value should be between 1200 kbps and 24000 kbps.
Bandwidth Ratio (H/M/L)	You can specify the ratio of priority in these fields. The range from 1 to 99. The High priority's ratio should be higher than Medium priority's ratio and Medium priority's ratio should be higher than Low priority's ratio.
Apply Changes	Click this button to save and apply your settings.

2. QoS Rule settings

Source IP Address :
Source Netmask :
Destination IP Address :
Destination Netmask :
Source MAC Address :
Destination MAC Address :
Source Port / range: to
Destination Port / range: to
Protocol: 
Bandwidth Priority: 
Filter Priority:  (Lower number, Higher Priority)
IP TOS Set: 

The following table describes the labels in this part.

Label	Description
IP Address	Enter source/destination IP Address in dotted decimal notation.
Netmask	Once the source/destination IP Address is entered, the subnet mask address must be filled in this field.
MAC Address	Enter source/destination MAC Address.
Port / range	You can enter specific port number or port range of the source/destination
Protocol	Select a protocol from the drop down list box. Choose TCP/UDP , TCP or UDP .
Bandwidth Priority	Select a bandwidth priority from the drop down list box. Choose Low , Medium or High .
Filter Priority	Select a filter priority number from the drop down list box. Lower number gets higher priority while

	two rules have the same bandwidth priority.
IP TOS Set	Select an IP type-of-service value from the drop down list box. Choose Normal Service, Minimize Cost, Maximize Reliability, Maximize Throughput, or Minimize Delay.
Apply Changes	Click this button to save and apply your settings.
Reset	Click this button to begin re-input the parameters.

Current QoS setting table

In this part, you can see how many rules have been specified. And you can see the detail about the rules and manage the rules. This table can input 50 rules at most.

Current QoS Setting:
(Mask 255.255.255.255 means single host)

Src Addr	Dst Addr	Src MAC	Dst MAC	Src Port	Dst Port	Pro	Pri	Filter	TOS	Sel
192.168.2.11/24	140.113.27.181/24	00:05:9e:80:aa:ee	-	21-21	21-21	TCP	LOW	0	Normal	<input type="checkbox"/>
anywhere	anywhere	-	-	80-80	-	TCP/UDP	MED	0	Normal	<input type="checkbox"/>
192.168.2.13/24	anywhere	-	-	50000-50050	-	TCP/UDP	LOW	2	Normal	<input type="checkbox"/>
anywhere	192.168.2.12/24	-	-	-	-	TCP/UDP	MED	1	Normal	<input type="checkbox"/>
192.168.2.15/24	anywhere	00:05:9e:80:aa:cc	-	-	-	TCP/UDP	HIGH	0	Normal	<input type="checkbox"/>

An example for usage

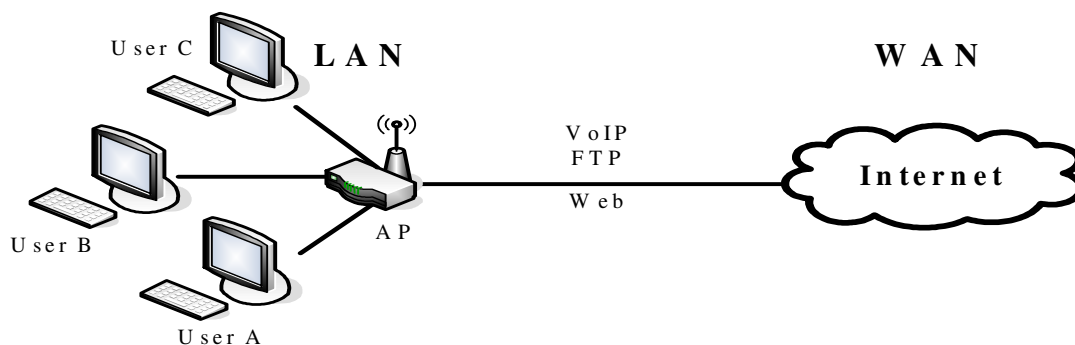

For example, there are three users in your network.

- User A wants to **browse the websites** to retrieve information.
- User B wants to use **FTP** connection to download a large file.
- User C wants to use **software phone** to connect with customer.

The voice is sensitive to the variations in delay; you can set **High** priority for **User C**. The FTP transmission may take a long time; you can set **Low** priority for **User B**.

Current QoS Setting:
(Mask 255.255.255.255 means single host)

Src Addr	Dst Addr	Src MAC	Dst MAC	Src Port	Dst Port	Pro	Pri	Filter	TOS	Sel
192.168.2.11/24	anywhere	-	-	5060-5061	-	TCP/UDP	HIGH	0	Normal	<input type="checkbox"/>
192.168.2.12/24	anywhere	-	-	21-21	-	TCP	LOW	0	Normal	<input type="checkbox"/>
192.168.2.13/24	anywhere	-	-	80-80	-	TCP	MED	0	Normal	<input type="checkbox"/>

Static Route Setup

User can set the routing information let the Router knows what routing is correct also it can not learn automatically through other means.

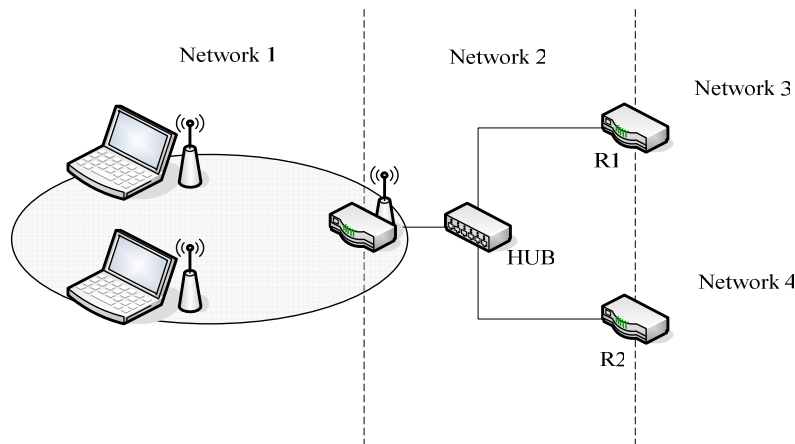

For example, if user wants to link the Network 3 and Network 4 separately from Network 1 that Routing Table configuration as below:

1. Enable Static Route in Route Setup of TCP/IP page and then enter IP Address of Network 3 ` Subnet Mask and IP Address of Router (R1) in Default Gateway field final click Apply Change button.

☒ Enable Static Route

IP Address:

Subnet Mask:

Default Gateway:

2. Enter IP Address of Network 4 ` Subnet Mask and IP Address of Router (R2) in Default Gateway field final click Apply Change button.

☒ Enable Static Route

IP Address:

Subnet Mask:

Default Gateway:

3. In Static Route Table there have two routings for Network 3 and Network 4

Static Route Table:

Destination IP Address	Netmask	Gateway	Select
192.168.3.0	255.255.255.0	192.168.2.1	<input type="checkbox"/>
192.168.4.0	255.255.255.0	192.168.2.2	<input type="checkbox"/>

Dynamic Route Setup

The Dynamic Route utilizes RIP1/2 to transmit and receive the route information with other Routers.

1. Enable Dynamic Route and then select RIP 1 、RIP2 or Both to transmit/receive packets final click Apply Change button.

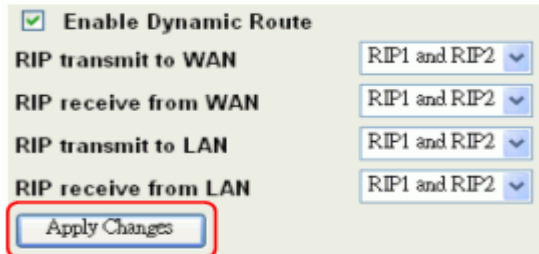

Dynamic Route Setup configuration window. It includes a checkbox for 'Enable Dynamic Route' which is checked. Below it are four dropdown menus for 'RIP transmit to WAN', 'RIP receive from WAN', 'RIP transmit to LAN', and 'RIP receive from LAN', all set to 'RIP1 and RIP2'. At the bottom is an 'Apply Changes' button, which is highlighted with a red rectangle.

2. Click Show Route Table button to show Dynamic Route Table.

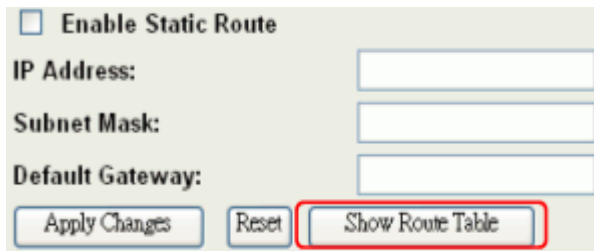

Static Route configuration window. It includes a checkbox for 'Enable Static Route' which is unchecked. Below it are input fields for 'IP Address:', 'Subnet Mask:', and 'Default Gateway:'. At the bottom are three buttons: 'Apply Changes', 'Reset', and 'Show Route Table'. The 'Show Route Table' button is highlighted with a red rectangle.

3. In Dynamic Routing Table there have two routings for Network 3 and Network 4

Routing Table

This table shows the all routing entry .

Destination	Gateway	Genmask	Flags	Metric	Ref	Use	Iface
255.255.255.255	0.0.0.0	255.255.255.255	UH	0	0	0	br0
192.168.4.0	192.168.2.2	255.255.255.0	UG	2	0	0	br0
192.168.3.0	192.168.2.1	255.255.255.0	UG	2	0	0	br0
192.168.2.0	0.0.0.0	255.255.255.0	U	0	0	0	br0
172.1.1.0	0.0.0.0	255.255.255.0	U	0	0	0	wlan0
0.0.0.0	172.1.1.254	0.0.0.0	UG	0	0	0	wlan0

Refresh Close

VPN Pass-through

This functionality let the device can Pass-through the VPN packets including PPTP/ L2TP/IPsec VPN Connection.

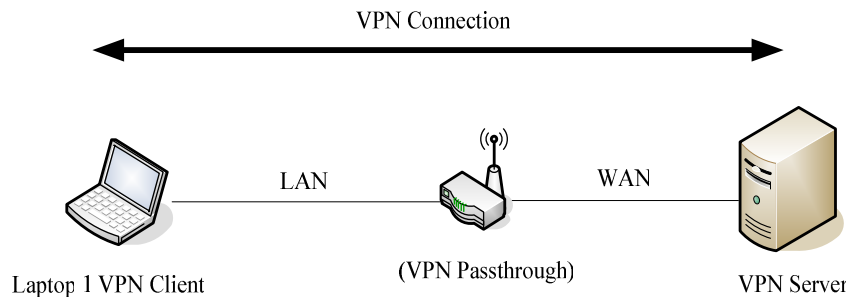

1. Check the VPN Pass-through in WAN Interface of TCP/IP Page that you want and then click Apply Changes button.

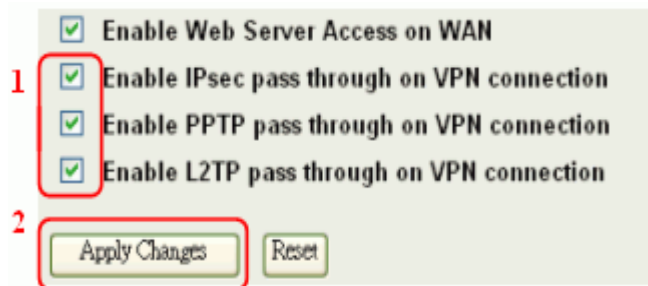

Using CLI Menu

Start a SSH (Secure Shell) client session to login the device

The SSH server daemon inside device uses well-known TCP port 22. User must use SSH client utility such like Putty to login the device. The default password for user “root” is “zplus12320400”, once user login the device then can change the password by CLI command.

Execute CLI program

This program won't execute automatically when user login the device. User must manually execute it by typing the case-sensitive command “cli”. Please note that any modified settings won't save permanently until user “Apply Changes to Flash” or reboot it. The new settings modified by CLI will take effect after rebooting the device.

Menu Tree List

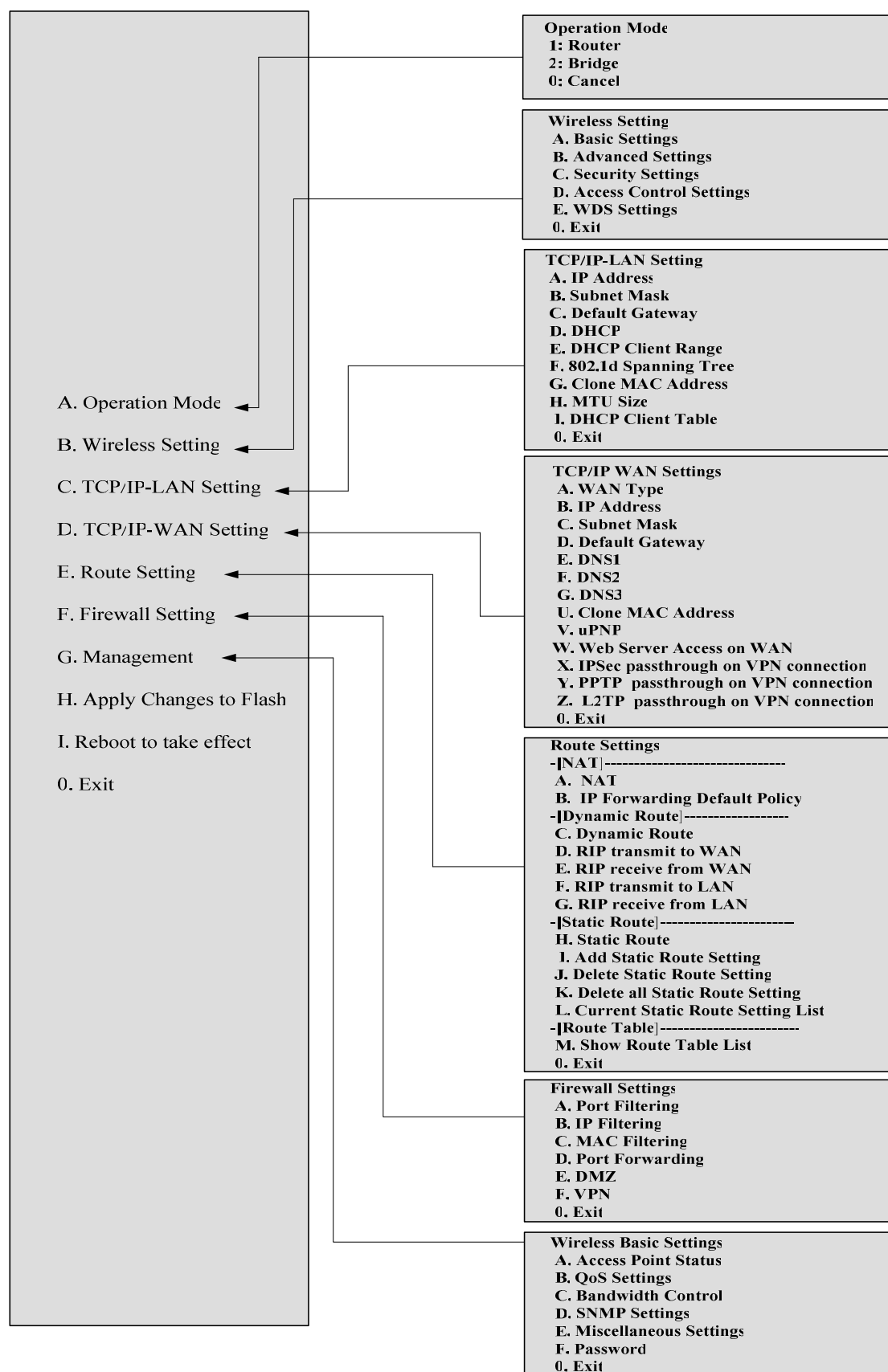

The System Management

Password Protection

Both Web-Browser and SSH configuration interfaces have password protection.

To disable the Web-Browser password protection just leave the “User Name” field to blank then click “Apply Changes” button.

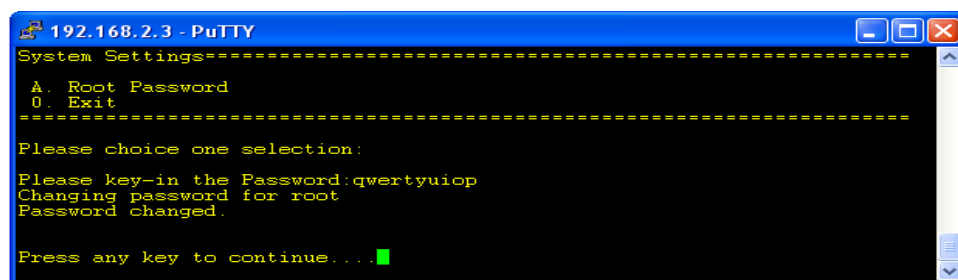

To change the password of user “root” for SSH session, please use the CLI menu item G. Management→F. Password

SNMP Agent

This device is compatible with SNMP v1/v2c and provides standard MIB II. Currently only the “public” community string is available and the modified settings by SNMP SET request will be lost after rebooting the device.

1. Enable SNMP and then enter IP Address of SNMP Manager in Trap Receiver IP Address field and Community String in System Community String field. Final click Apply Changes button.

Site contents:
Wizard
Operation Mode
Wireless
TCP/IP
Firewall
Management
Status
QoS
Bandwidth Control
SNMP
Statistics
DDNS
Time Zone
Log
Miscellaneous
Upgrade Firmware
Save/Reload Setting
Password
Reboot

SNMP Settings

This page is used to configure the SNMP settings. You can get some of the system information via setting the SNMP network protocol.

3

☒ **SNMP Enabled**

System Community String:

System Name:

System Location:

System Contact:

Trap Receiver IP Address1:

Address1 Community String:

Trap Receiver IP Address2:

Address2 Community String:

Trap Receiver IP Address3:

Address3 Community String:

5

2. Following Table describes the SNMP configuration parameter

Label	Description
System Community String	This is password sent with each trap to the SNMP Manager.
System Name	Type the Name which is name of device.
System Location	Type the Location which is location of device
System Contact	Type the Name which is person or group when the device has problem can find they.
Trap Receiver IP Address	Type the IP Address which is address of SNMP Manager.
Trap Receiver Community String	This is password receive with trap from the device (SNMP Agent).

3. SNMP Traps

Traps	Description
coldStart(0)	The trap from device after reboot the device
linkDown(2)	The trap is sent when any of the links are down. See the following table.
linkup(3)	The trap is sent when any of the links are UP. See the following table.
authenticationFailure(4)	The trap is sent when the device receiving gets or sets requirement with wrong community.

4. Private MIBs

OID	Description
1.3.6.1.4.1.99.1	Mode, Operation Mode in device.
1.3.6.1.4.1.99.2	SSID, SSID of the device
1.3.6.1.4.1.99.3	Channel, Channel of the device in WLAN
1.3.6.1.4.1.99.4	Band, 802.11g / 802.11b only
1.3.6.1.4.1.99.5	RSSI, Receive Signal Strength Index (Support AP and Client RSSI)
1.3.6.1.4.1.99.6	Active_Clients, The number of associate clients
1.3.6.1.4.1.99.7	Active_Clients_List, Client's Information (MAC Address, Data Rate, RSSI...etc)
1.3.6.1.4.1.99.8	Encryption, Encryption type of device in Wireless Network

1.3.6.1.4.1.99.1 - Mode

.1.3.6.1.4.1.99.1.2.1	MODE
.1.3.6.1.4.1.99.1.3.1	/bin/flash snmpget MODE
.1.3.6.1.4.1.99.1.100.1	0
.1.3.6.1.4.1.99.1.101.1	AP - Bridge

1.3.6.1.4.1.99.2 - SSID

.1.3.6.1.4.1.99.2.2.1	SSID
.1.3.6.1.4.1.99.2.3.1	/bin/flash snmpget SSID
.1.3.6.1.4.1.99.2.100.1	0
.1.3.6.1.4.1.99.2.101.1	hank

1.3.6.1.4.1.99.3 - Channel

.1.3.6.1.4.1.99.3.1.1	1
.1.3.6.1.4.1.99.3.2.1	CHANNEL
.1.3.6.1.4.1.99.3.3.1	/bin/flash snmpget CHANNEL
.1.3.6.1.4.1.99.3.100.1	0
.1.3.6.1.4.1.99.3.101.1	11

1.3.6.1.4.1.99.4 - Band

.1.3.6.1.4.1.99.4.2.1	BAND
.1.3.6.1.4.1.99.4.3.1	/bin/flash snmpget BAND
.1.3.6.1.4.1.99.4.100.1	0
.1.3.6.1.4.1.99.4.101.1	802.11bg

1.3.6.1.4.1.99.5 - RSSI

.1.3.6.1.4.1.99.5.2.1	RSSI
.1.3.6.1.4.1.99.5.3.1	/bin/flash snmpget RSSI
.1.3.6.1.4.1.99.5.100.1	0
.1.3.6.1.4.1.99.5.101.1	100

1.3.6.1.4.1.99.6 - Active_Clients

.1.3.6.1.4.1.99.6.2.1	ACTIVE_CLIENTS
.1.3.6.1.4.1.99.6.3.1	/bin/flash snmpget ACTIVE_CLIENTS
.1.3.6.1.4.1.99.6.100.1	0
.1.3.6.1.4.1.99.6.101.1	1

1.3.6.1.4.1.99.7 - Active_Clients_List

.1.3.6.1.4.1.99.7.2.1	ACTIVE_CLIENTS_LIST
.1.3.6.1.4.1.99.7.3.1	/bin/flash snmpget ACTIVE_CLIENTS_LIST
.1.3.6.1.4.1.99.7.100.1	0 MAC Data Rate RSSI
.1.3.6.1.4.1.99.7.101.1	00:13:02:03:51:5e 102,125 54 no,300 57(-55 dbm)

1.3.6.1.4.1.99.8 - Encryption

.1.3.6.1.4.1.99.8.2.1	ENCRYPTION
.1.3.6.1.4.1.99.8.3.1	/bin/flash snmpget ENCRYPTION
.1.3.6.1.4.1.99.8.100.1	0 AP-WEP
.1.3.6.1.4.1.99.8.101.1	WEP(AP),Disabled(WDS)

Miscellaneous Settings

Site contents:
Wizard
Operation Mode
Wireless
TCP/IP
Firewall
Management
Status
QoS
Bandwidth Control
SNMP
Statistics
DDNS
Time Zone
Log
Miscellaneous
Upgrade Firmware
Save/Reload Setting
Password
Reboot

Miscellaneous Settings

This page is used to configure the miscellaneous settings.

HTTP Port: (1-65535)

RSSI Interval: (30-86400 seconds)

☐ Ping WatchDog Enabled

Target Host IP Address:

Ping Interval: (15-86400 seconds)

Ping Threshold: (1-100 times)

Ping Rebooting Delay: (10-600 seconds)

HTTP Port

The default http port is 80. For security concern, you can change the device's http port, to protect this web server from intrusion and attack.

1. Entering the port number you want to change in HTTP PORT field, then click Apply Changes button.

HTTP Port:	<input type="text" value="65500"/>	(1-65535)
RSSI Interval:	<input type="text" value="100"/>	(30-86400 seconds)

2. After apply change, you should re-login the web server. Type `http://192.168.2.254:65500/` in URL field.

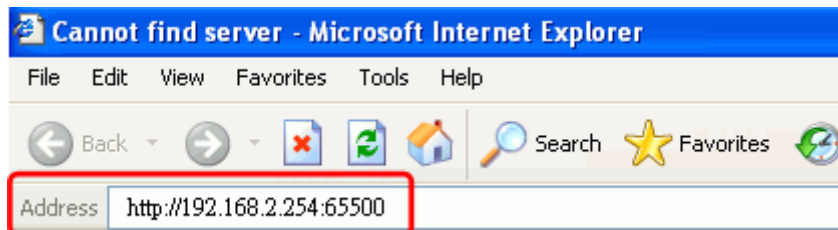

RSSI Interval

HTTP Port:	<input type="text" value="80"/>	(1-65535)
RSSI Interval:	<input type="text" value="100"/>	(30-86400 seconds)

Input your RSSI Interval to specify the refresh time of RSSI information. The RSSI information can be found on the page of Wireless Basic Setting, Active Client Table, Wireless Site Survey and Status. Because it has to wait to receive the radio signal, the throughput of this device will be impacted if the interval is too short. The default interval is 100 seconds.

Ping WatchDog

Ping WatchDog Enabled:

Click to enable this function. This device can check its own status by ping another host. When user enable this option, the device perform ping to a specific network host. Once the ping is timeout, it may be caused by its network function crashes, and the device will reboot to fix it.

<input checked="" type="checkbox"/> Ping WatchDog Enabled	
Target Host IP Address:	<input type="text" value="192.168.2.254"/>
Ping Interval:	<input type="text" value="100"/> (15-86400 seconds)
Ping Threshold:	<input type="text" value="5"/> (1-100 times)
Ping Rebooting Delay:	<input type="text" value="60"/> (10-600 seconds)
<input type="button" value="Apply Changes"/> <input type="button" value="Reset"/>	

Following Table describes the Ping WatchDog configuration parameter

Label	Description
Target Host IP Address	Specify the IP Address of the Network host to ping.
Ping Interval	Specify the waiting time for the next ping. If this time is too short, it will impact the through of this AP. The default value is 100.
Ping Threshold	Specify the Ping-fail times of criteria. If this device ping fails several times continuously, and the fail times meet this criterion, it will perform reboot. The default value is 5.
Ping Rebooting Delay	The time before it starting rebooting. When it meets the Ping Threshold, it will wait for this time and then reboot. The default value is 60.

Aiming Tool

The “Aiming tool” can help the installer of the device to find the best direction targeting the specific Access Point or IBSS. It displays the RSSI of the specify SSID on the Wireless Site Survey page on the web and LED, so the installer can adjust the antenna of this device and visually check RSSI by LED.

Wireless Site Survey

This page provides tool to scan the wireless network. If any Access Point or IBSS is found, you could choose to connect it manually when client mode is enabled.

SSID	BSSID	Channel	Type	Encrypt	RSSI	Quality	Select	Aim
ZPlus-G120	00:05:9e:81:fd:fb	11 (B+G)	AP	yes	86 (-38 dbm)	87	<input type="radio"/>	<input type="radio"/>
throu.	00:05:9e:81:b9:67	6 (B+G)	AP	no	81 (-41 dbm)	92	<input type="radio"/>	<input type="radio"/>
hot	00:0d:14:00:6d:4e	10 (B+G)	AP	yes	56 (-56 dbm)	89	<input type="radio"/>	<input checked="" type="radio"/>
ZPD-1	00:05:9e:81:9a:ed	1 (B+G)	AP	no	52 (-58 dbm)	82	<input type="radio"/>	<input type="radio"/>
ZINTECH-QA	00:00:00:04:78:74	1 (B+G)	AP	yes	16 (-80 dbm)	73	<input type="radio"/>	<input type="radio"/>
ZPlus-2200-G	00:01:c7:12:34:56	11 (B+G)	AP	yes	9 (-84 dbm)	32	<input type="radio"/>	<input type="radio"/>

When this device is in AP Client mode, the user can click the “Aim” option of one SSID on the list in the Wireless Site Survey page and then click the “Aiming” button.

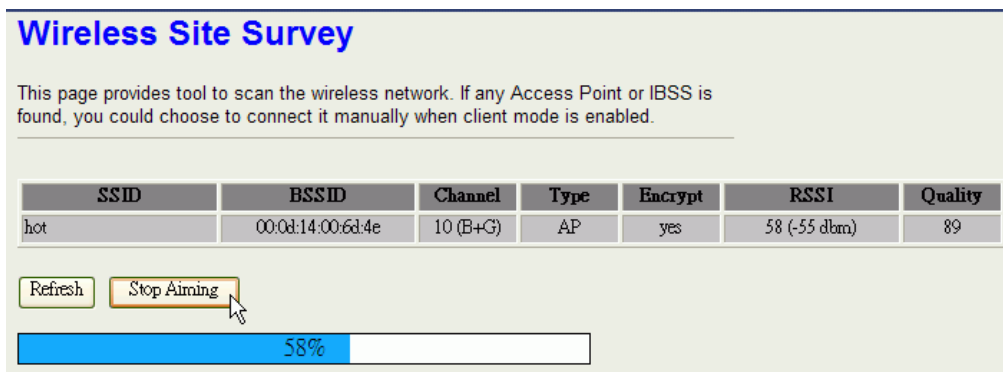

After clicking the “Aiming” button, RSSI will be displayed on the web page. It’s also displayed by the LED. The flashing frequency of each LED shows the RSSI; the more frequency the LED flashing, the more RSSI it detected. From 20% to 100% on the following picture, the more LED on means the more RSSI detected. For example, if the 20% LED and 40% LED are both on and flash quickly, that means the RSSI of the specific SSID is approaching 40%.

The LED definition on the front panel from left to right:

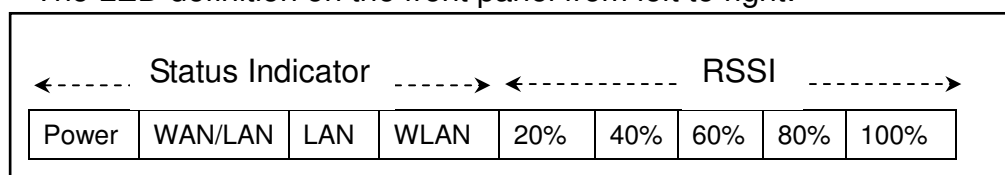

To stop the Aiming tool, the user just click “Stop Aiming” button.

Connecting Profile

Site contents:

- Wizard
- Operation Mode
- Wireless**
 - Basic Settings
 - Advanced Settings
 - Security
 - Access Control
 - WDS settings
 - Site Survey
 - Connecting Profile**
- TCP/IP
- Firewall
- Management
- Reboot

Connecting Profile Settings

Enable the connecting profile in client mode, the system will check the preferred SSID and BSSID in a fixed period, if preferred APs are found, the radio will try to connect with them one by one and regardless of the signal quality and strength. Please note that check the preferred APs will impact the throughput a lot! Unless the signal strength is good enough, otherwise don't set the interval too short. And currently, all the profiles share the same security setting.

☒ Enable connecting profile

SSID: BSSID:

Apply Changes Reset

Checking Interval: (5-1440 minutes)

Current preferred AP list:

SSID	BSSID	Select
Test AP 1	00:00:00:00:00:00	<input type="checkbox"/>

Delete Selected Delete All Reset

To enable this function, this device must be in the client mode. User clicks to enable this function and input the SSID of preferred AP and then click “Apply Changes”. The BSSID field is an option in case of two preferred APs having the same SSID. In this case, this device will check both SSID and BSSID and connect to the matching AP. We can leave it empty in the normal case.

After enabling the connecting profile, the system will check the preferred SSID in a fixed period, if preferred APs are found, the radio will try to connect with them one by one from top to down of the list and regardless of the signal quality and strength. The users can put their most favorite AP on the top so it will be connected first. Please note that check the preferred APs will impact the throughput a lot! Unless the signal strength is good enough, otherwise don't set the interval too short. The default value is 10 minutes. And currently, all the profiles share the same security setting.

Current preferred AP list:

SSID	BSSID	Select
Test AP 1	00:00:00:00:00:00	<input checked="" type="checkbox"/>
Device AP 1	00:00:00:00:00:00	<input type="checkbox"/>

To delete one SSID in the list, users click the square to select it and click “Delete Selected” and then click “OK” in the pop-up window to confirm it. The user can delete the whole list once for all! Just click “Delete All” and then click “OK” in the pop-up window to confirm it.

To simply disable this function, the user just clicks to disable “Enable connecting profile”. The preferred AP list will be preserved for the next use.

Firmware Upgrade

Firmware Types

The firmware for this device is divided into 2 parts, one is web pages firmware the other is application firmware, and the naming usually are **g120webpages_adv.bin** and **g120linux_adv_led1.bin**. To upgrade firmware, we suggest user first upgrade the application firmware then web pages firmware.

Upgrading Firmware

The Web-Browser upgrading interface is the simplest and safest way for user, it will check the firmware checksum and signature, and the wrong firmware won't be accepted. After upgrading, the device will reboot and please note that depends on the version of firmware, the upgrading may cause the device configuration to be restored to the factory default setting, and the original configuration data will be lost!

To upgrade firmware, just assign the file name with full path then click "Upload" button as the following page.

Memory Limitation

To make sure the device have enough memory to upload firmware, the system will check the capacity of free memory, if the device lack of memory to upload firmware, please temporarily turn-off some functions then reboot the device to get enough memory for firmware uploading.

Configuration Data Backup & Restore

Rest Setting to Factory Default Value

Since the device is designed for outdoor used, there is no interface outside the housing to reset the configuration value to the factory default value. The device provides the Web-Browser interface to rest the configuration data. After resetting it, the current configuration data will be lost and restored to factory default value.

Saving & Restoring Configuration Data

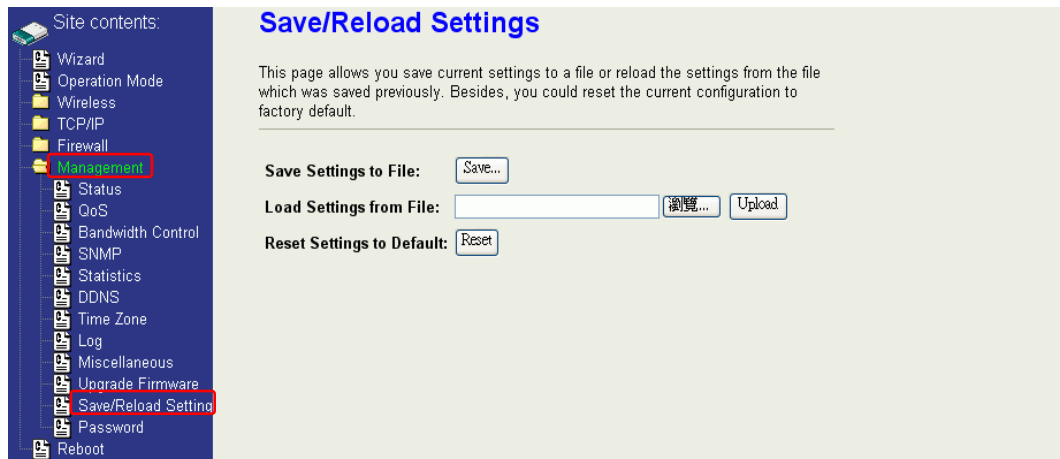

To save & restore configuration data of device, just assign the target filename with full path at your local host, then you can backup configuration data to local host or restore configuration data to the device.

Auto Discovery Tool

User can use this tool to find out how many devices in your local area network. The name of tool is WirelessConf.exe it in the packing CD.

Login:

When the user opens this Auto Discovery tool, the login password must be inputted. The default password is “qwerty”. After inputting the password, click “Login” button to open the tool.

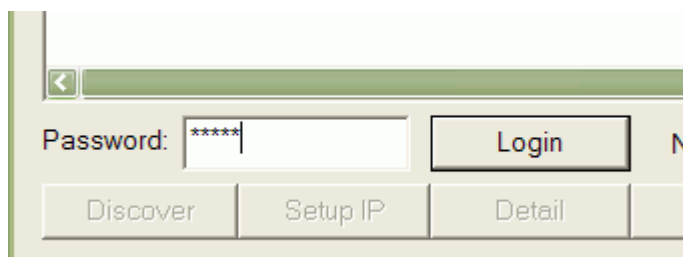

If the user doesn't input the password or input a wrong password, he can't login the tool and see the alert window.

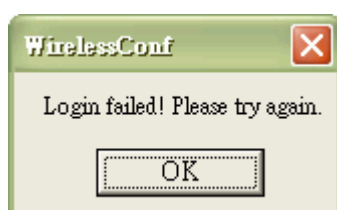

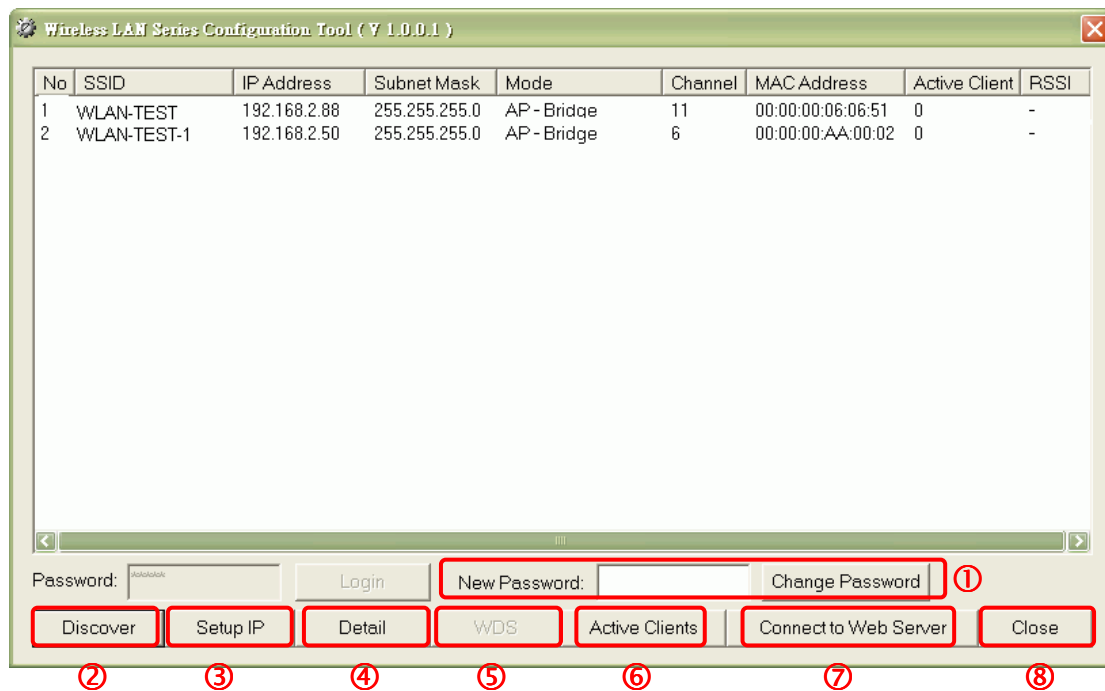

1. Change Password

The user can change the default login password. Just enter new password after login this tool and click “Change Password” button.

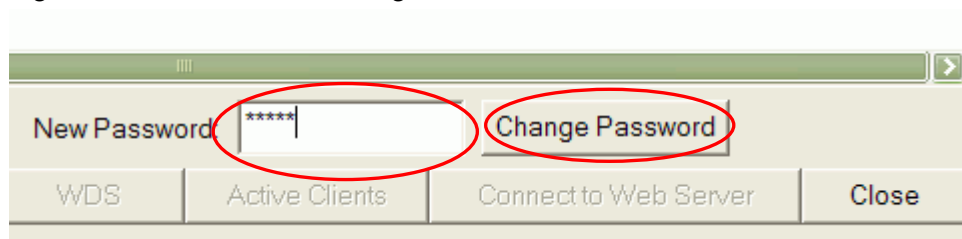

The pop-up window shows that the password has been successfully changed.

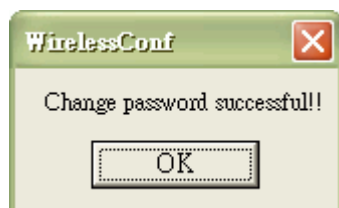

2. Discover

After press this button, you could see there are how many devices in your network. And you would see the basic information about these devices, such as:

- SSID
- IP Address
- Subnet Mask
- Operation Mode
- Channel number

- **MAC Address**
- **Active Client:** this field shows how many clients associated with the device
- **RSSI:** this field shows Recieved Signal Strength Indication while device is on AP-Client mode

3. Setup IP

After you press the **Setup IP** button, you would see **Setup IP Address** window. You could change device's IP Address, Netmask, and Default Gateway in this window. But if the device's web server needs User Name and Password to login, you should fill in these two fields and then apply changes.

4. Detail

If you want to see more detailed information, you could press the **Detail** button, and then you would see the **Detail Information** window.

Detail

System Name:

hank

System Location:

1F

System Contact:

hank

Firmware Version:

Mode:

AP - Bridge

Band:

802.11bg

TXPowerLevel:

OFDM 100mW / CCK 250mW

Upstream Data Rate:

24000 kbps

Upstream Latency:

50 ms

Upstream Burst Packet:

25600 Bytes

Downstream Data Rate:

24000 kbps

Downstream Latency:

50 ms

Downstream Burst Packet:

25600 Bytes

Encryption:

Disabled(AP),Disabled(WDS)

Close

5. WDS

If the device you selected is on WDS mode or AP+WDS mode, you could press **WDS** button, and then you would see the **WDS List** window.

WDS List

No	MAC Address	Tx Packets	Tx Errors	Rx Packets	Tx Rate (Mbps)
1	00:05:9e:80:aa:11	41	37	0	1
2	00:05:9e:80:aa:22	41	39	0	1
3	00:e0:4c:81:86:21	20	3	633	11

Close

6. Active Clients

After press **Active Clients** button, you would see WLAN AP Active Clients window. In this window, you could see client's information, such as:

No	MAC Address	Tx Packet	Rx Packet	Tx Rate (Mbps)	Power Saving	Expired Time (s)
1	00:05:9e:80:3e:d7	1	90	54	no	298

7. Connect to Web Server

If you want connect to device's web server, you could press this button, or double-click on the device.

8. Close

You could press this button to leave this tool.

9. Reset the password to default password

If the user had changed the login password and forgot it, he can execute "ResetPassword.exe" to reset to the default password. When the password has been reset by this program, the following message window will be prompt on screen. Then the user can use the default password "qwerty" to login the tool.

